

Prepared by:

SSD: 5248-MOD-1



Prepared for:

GAZCORP

LGA:



PLAN INDEX		
No.	PLAN	REV
PRELIMINARIES		
CC 000	COVER SHEET	D
CC 001	GENERAL LAYOUT PLAN & LEGEND	C
CC 002	GENERAL NOTES	C
CC 003	DEMOLITION PLAN	C
CC 004	SITE REGRADING PLAN	C
CC 005	REGRADING SECTIONS SHEET 01 OF 07	C
CC 006	REGRADING SECTIONS SHEET 02 OF 07	C
CC 007	REGRADING SECTIONS SHEET 03 OF 07	C
CC 008	REGRADING SECTIONS SHEET 04 OF 07	C
CC 009	REGRADING SECTIONS SHEET 05 OF 07	C
CC 010	REGRADING SECTIONS SHEET 06 OF 07	C
CC 011	REGRADING SECTIONS SHEET 07 OF 07	C
SEDIMENT & EROSION CONTROL		
CC 100	SEDIMENT & EROSION PLAN	D
CC 101	SEDIMENT & EROSION CONTROL NOTES & DETAILS	C
ENGINEERING & ROADWORKS		
CC 200	ROAD CENTRE LINE PLAN	D
CC 300	TYPICAL CROSS SECTIONS	C
CC 301	ROAD LONG SECTIONS SHEET 01 OF 03	C
CC 302	ROAD LONG SECTIONS SHEET 02 OF 03	B
CC 303	ROAD LONG SECTIONS SHEET 03 OF 03	B

CONSTRUCTION CERTIFICATE

Approved Plans & Specifications relating to:

Date Approved: 13 February 2023

Certificate No.: 2 3 0 0 7

BLACKETT MAGUIRE + GOLDSMITH

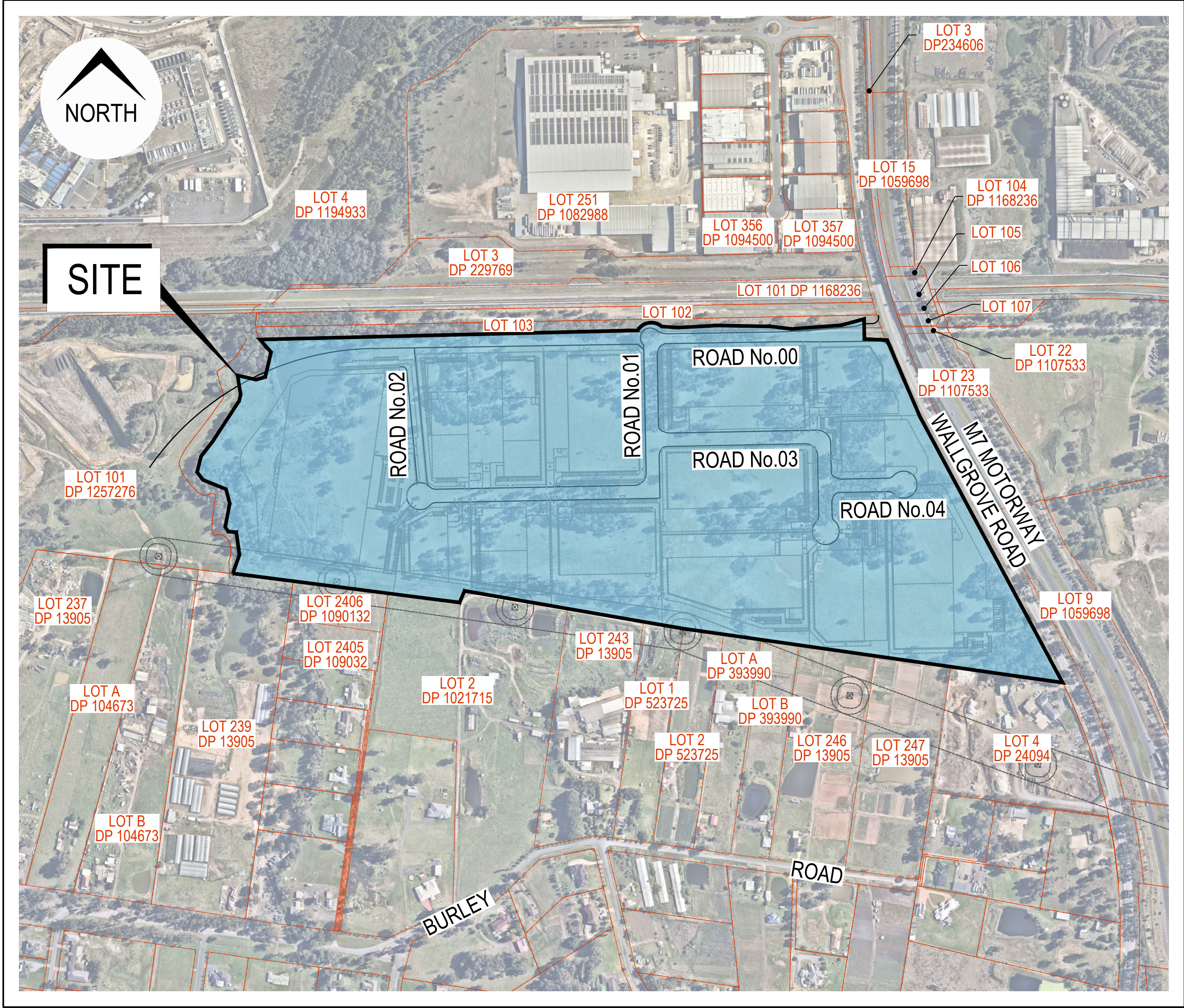

SITE / LOCATION (Image courtesy of Nearmap 17.10.2021)

LOT 100 DP 1268340

813 WALLGROVE ROAD, HORSLEY PARK

GAZCORP INDUSTRIAL ESTATE

BULK EARTHWORKS

ISSUED FOR CONSTRUCTION

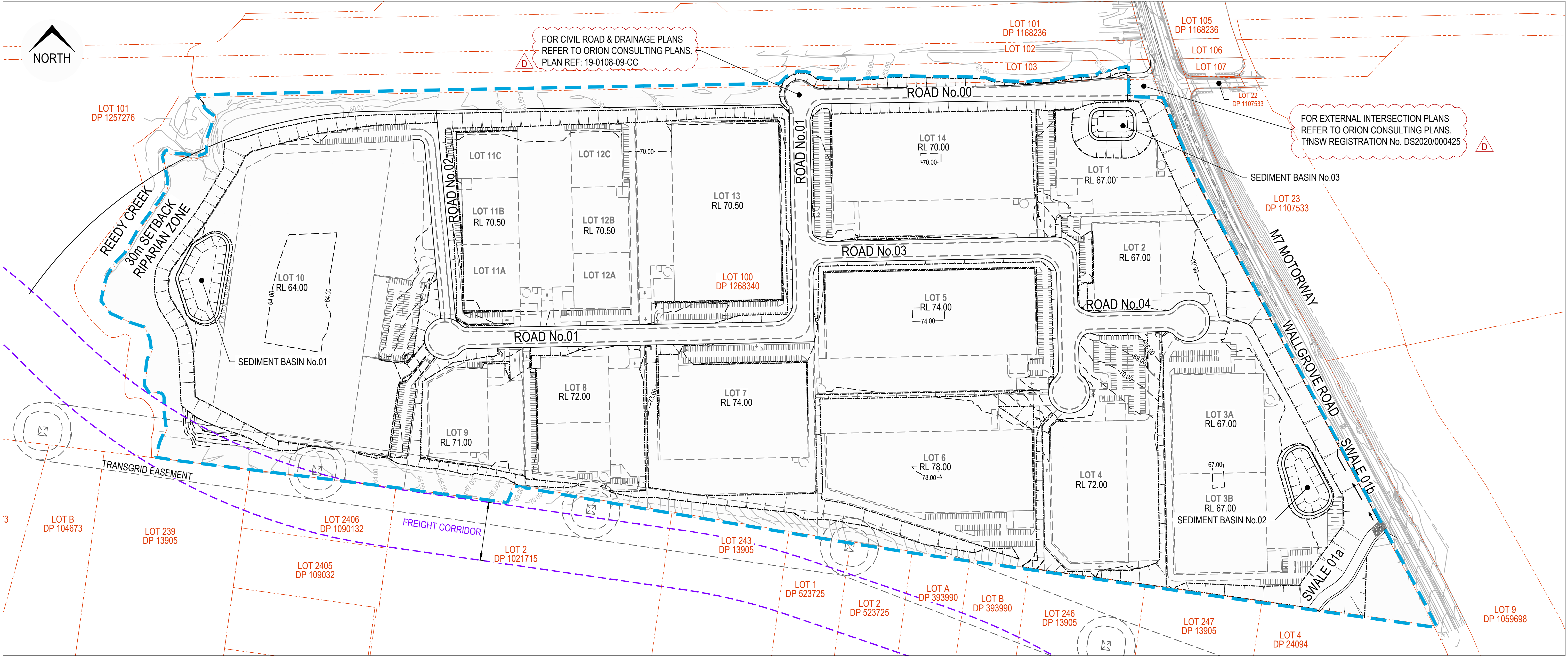

NOTES ADDED

LEGEND											
UTILITY - ELECTRICITY GAS SEWER TELECOMS WATER NBN	EXISTING	PROPOSED	FUTURE	ROAD, NUMBER, CONTROL LINE, CHAINAGE & CHAINAGE MARK	EXISTING	PROPOSED	FUTURE	DIVERSION SWALE RETAINING WALL TRANSGRID STANCHION EASEMENT (REFER LEGEND)	EXISTING	PROPOSED	FUTURE
CONTOUR LINE & LABEL				BATTER				BUSH AREA - TO BE RETAINED			
LOT NUMBER & BOUNDARY				BUSH AREA - TO BE REMOVED				TREE - TO BE RETAINED			
EXTENT OF WORKS				TREE - TO BE REMOVED				BUILDING / ENVELOPE			

CONSTRUCTION CERTIFICATE

Approved Plans & Specifications relating to:

Date Approved: 13 February 2023

Certificate No.: 23007

BLACKETT MAGUIRE + GOLDSMITH



UTILITIES SHOWN ARE DIAGRAMMATIC ONLY AND MAY NOT INCLUDE ALL SERVICES WITHIN THE LIMIT OF WORKS.

IT IS THE RESPONSIBILITY OF THE CONTRACTOR TO VERIFY, LOCATE AND AVOID DAMAGE TO THEM AS SPECIFIED BY EACH UTILITIES EXCAVATION GUIDE LINES/STANDARDS.

ISSUED FOR CONSTRUCTION

GENERAL NOTES

- G1. ALL WORK TO BE CARRIED OUT IN ACCORDANCE WITH FAIRFIELD CITY COUNCIL'S WORKS SPECIFICATION CIVIL (CURRENT EDITION) AND/OR AS DIRECTED BY THE CERTIFYING AUTHORITY.
- G2. SURVEY MARKS: -
a. SURVEY MARKS SHOWN THUS ▲ SHALL BE RETAINED AT ALL TIMES. WHERE RETENTION IS NOT POSSIBLE THE SUPERINTENDENT MUST BE NOTIFIED AND CONSENT RECEIVED PRIOR TO THEIR REMOVAL.
- G3. THE CONTRACTOR SHALL LOCATE AND LEVEL ALL EXISTING SERVICES PRIOR TO COMMENCING CONSTRUCTION AND MAKE ARRANGEMENTS WITH THE RELEVANT AUTHORITY TO RELOCATE OR ADJUST IF NECESSARY AT DEVELOPERS EXPENSE.
- G4a. THE CONTRACTOR SHALL NOT ENTER UPON NOR DO ANY WORK WITHIN ADJACENT LANDS WITHOUT THE WRITTEN PERMISSION OF THE OWNERS.
- G4b. ENTRY TO THE EXISTING WATER NSW (WNSW) CORRIDOR LOT 103 DP 1168236 MUST NOT OCCUR WITHOUT WNSW WRITTEN PERMISSION AND IN ACCORDANCE WITH THE APPROVED CONSTRUCTION LICENSE AREA.
- G5. THE CONTRACTOR SHALL MAINTAIN SERVICES AND ALL WEATHER ACCESS AT ALL TIMES TO ADJOINING PROPERTIES.
- G6. COUNCIL'S TREE PRESERVATION ORDER MUST BE OBSERVED AND NO TREE SHALL BE FELLED, LOPPED OR REMOVED WITHOUT THE PRIOR APPROVAL OF COUNCIL.
- G7. TREES TO BE RETAINED ON SITE SHALL BE PROTECTED BY SUITABLE STURDY APPROVED PROTECTIVE FENCING PRIOR TO COMMENCEMENT OF SITE WORKS. NO TREES TO BE REMOVED WITHOUT COUNCIL'S WRITTEN APPROVAL.
- G8. THE CONTRACTOR SHALL CLEAR THE SITE BY REMOVING ALL RUBBISH, FENCES, EXISTING INFRASTRUCTURE AND DEBRIS ETC.
- G9. FILLING IS TO BE FROM A NOMINATED SOURCE, OF SOUND CLEAN MATERIAL, FREE FROM LARGE ROCK, STUMPS, CONTAMINATED MATTER, INDUSTRIAL AND BUILDING WASTE, ORGANIC MATTER AND OTHER DEBRIS. PLACING OF FILLING ON THE PREPARED AREAS SHALL NOT COMMENCE UNTIL THE AUTHORITY TO DO SO HAS BEEN OBTAINED FROM THE CERTIFYING AUTHORITY.
- G10. SITE FILL AREAS: - THE CONTRACTOR SHALL TAKE LEVELS OF EXISTING SURFACE AFTER STRIPPING TOPSOIL AND PRIOR TO COMMENCING FILL OPERATIONS.
- G11. ALL SITE FILLING TO BE COMPACTED TO 95% STANDARD COMPACTION AND SHALL BE CONTROLLED BY A REGISTERED SOIL LABORATORY IN ACCORDANCE WITH COUNCIL'S "WORKS SPECIFICATION" AND TO LEVEL 1 (AS 3798) GEOTECHNICAL SUPERVISION.
- G12. ALL CUT/FILL SURFACES SHALL BE GRADED AT A MINIMUM 1% TO THE ENGINEERS REQUIREMENTS.
- G13. SURPLUS EXCAVATED MATERIAL SHALL BE PLACED WHERE DIRECTED BY THE SUPERINTENDENT.
- G14. ALL NEW WORKS SHALL MAKE A SMOOTH JUNCTION WITH EXISTING CONDITIONS.
- G15. DIMENSIONS OF ANY DETAIL SHALL NOT BE SCALED - DIMENSIONS, IF IN DOUBT, SHALL BE VERIFIED BY THE SUPERINTENDENT.
- G16. ALL CONSTRUCTION AND RESTORATION WORK ON COUNCIL'S ROAD AND FOOTPATH AREA ARE TO BE CARRIED OUT IN ACCORDANCE WITH THE APPROVED DRAWINGS AND COUNCIL'S STANDARD SPECIFICATIONS.

EARTHWORKS NOTES

- E1. EARTHWORKS ARE TO BE CARRIED OUT TO THE SATISFACTION OF THE CERTIFYING AUTHORITY. UNSUITABLE MATERIALS ARE TO BE REMOVED FROM ROADS AND LOTS PRIOR TO FILLING. THE CONTRACTOR IS TO ARRANGE AND MAKE AVAILABLE COMPACTION TESTING RESULTS FOR ALL AREAS THAT CONTAIN FILL IN EXCESS OF 250mm.
- E2. COMPACTION OF EARTHWORKS SHALL CONTINUE UNTIL A STANDARD DRY DENSITY RATIO OF 98% FOR SITE FILLING AND 100% FOR ROAD PAVEMENT SUBGRADES HAS BEEN ACHIEVED IN ACCORDANCE WITH TEST METHOD AS1289.5.3.1 OR AS.1289.5.1.1. THE CONTROL TESTING OF EARTHWORKS SHALL BE IN ACCORDANCE WITH THE GUIDELINES IN AS3798 'GUIDELINES ON EARTHWORKS FOR COMMERCIAL AND RESIDENTIAL DEVELOPMENTS'. WHERE IT IS PROPOSED TO USE TEST METHOD AS1289.5.8.1 TO DETERMINE THE FIELD DENSITY, A SAND REPLACEMENT METHOD SHALL BE USED TO CONFIRM THE RESULTS.
- E3. THE SUITABLE QUALIFIED GEOTECHNICAL ENGINEER, SHALL HAVE A LEVEL 1 RESPONSIBILITY FOR ALL FILLING AS DEFINED IN APPENDIX B AS3798 'GUIDELINES ON EARTHWORKS FOR COMMERCIAL AND RESIDENTIAL DEVELOPMENTS', AND AT THE END OF THE WORKS SHALL CONFIRM THE EARTHWORKS COMPLY WITH THE REQUIREMENTS OF THE SPECIFICATION AND DRAWINGS BY WRITTEN NOTIFICATION.
- E4. IN AREAS TO BE FILLED WHERE THE SLOPE OF THE NATURAL SURFACE EXCEEDS 1(V):4(H), BENCHES ARE TO BE CUT TO PREVENT SLIPPING OF THE PLACED FILL MATERIAL AS REQUIRED BY THE COUNCIL OR GEOTECHNICAL ENGINEER.
- E5. ALL BATTERS ARE TO BE SCARIFIED TO A DEPTH OF 50mm TO ASSIST WITH ADHESION OF TOP SOIL TO BATTER FACE.
- E6. PROVIDE MINIMUM 100mm AND MAXIMUM 250mm TOPSOIL DEPTH ON FOOTPATHS, FILLED AREAS AND ALL OTHER AREAS DISTURBED DURING CONSTRUCTION. TOPSOILED AREAS TO BE STABILISED WITH APPROVED VEGETATION A MAXIMUM OF 14 DAYS AFTER TOPSOILING AND ARE TO BE WATERED TO ENSURE GERMINATION.
- E7. THE CONTRACTOR SHALL CONTROL SEDIMENTATION, EROSION AND POLLUTION DURING CONSTRUCTION IN ACCORDANCE WITH THE REQUIREMENTS OF THE CURRENT EDITION OF 'MANAGING URBAN STORMWATER: SOILS AND CONSTRUCTION' PRODUCED BY LANDCOM.
- E8. FOOTWAY AREA TO BE FULLY TURFED WITH COUCH GRASS, AND SHALL BE MAINTAINED AND REPLACED AS REQUIRED DURING THE CONSTRUCTION MAINTENANCE PERIOD, IN ACCORDANCE WITH CONDITION.
- E9. ANY BLENDING OF TOPSOIL MUST BE APPROVED BY THE SUPERINTENDENT AND STRICTLY IN ACCORDANCE WITH THE GEOTECHNICAL ENGINEERS SPECIFICATIONS.
- E10. ALL EARTHWORKS TO BE COMPLETED IN ACCORDANCE WITH DOUGLAS PARTNERS REPORT "99735.00.R.003.REV1" DATED APRIL 2021.

SURVEY SET OUT INFORMATION NOTES

- S1. ALL SITE SET OUT AND CONTROL POINTS ARE TO BE CERTIFIED BY A REGISTERED SURVEYOR PRIOR TO COMMENCEMENT OF WORKS ONSITE.
- S2. THE INFORMATION DETAILED ON THE CERTIFIED CONSTRUCTION CERTIFICATE PLANS TAKES PRECEDENCE OVER ALL ELECTRONIC INFORMATION PROVIDED. THE ORDER OF PRIORITY FOR USE OF ALL INFORMATION PROVIDED IS AS FOLLOWS:

a. CERTIFIED CONSTRUCTION CERTIFICATE DRAWINGS
b. 2D DRAFTING BASE (ELECTRONIC FILE)
c. 3D DTM (ELECTRONIC FILE)
- S3. ANY DISCREPANCY BETWEEN ANY OF THE INFORMATION CONTAINED WITHIN THESE FILES IS TO BE BROUGHT TO THE ATTENTION OF THE SUPERINTENDENT PRIOR TO CONSTRUCTION WHO WILL SEEK CLARIFICATION AND ISSUE INSTRUCTIONS ON THE APPROPRIATE COURSE OF ACTION.

UPDATED NOTES G1, G6, G9, G11, G12, E1 & ADDED NOTE E10.



CONSTRUCTION CERTIFICATE

Approved Plans & Specifications relating to:

Date Approved: 13 February 2023

Certificate No.: 2 3 0 0 7

BLACKETT MAGUIRE + GOLDSMITH

ISSUED FOR CONSTRUCTION

					Disclaimer and Copyright: ALL DIMENSIONS TO BE CHECKED ON SITE BY THE CONTRACTOR PRIOR TO CONSTRUCTION. USE WRITTEN DIMENSIONS ONLY. DO NOT SCALE. THESE DRAWINGS, PLANS, AND SPECIFICATIONS AND THE COPYRIGHT ARE THE PROPERTY OF ORION CONSULTING ENGINEERS PTY LTD AND MUST NOT BE REPRODUCED OR COPIED WHOLLY OR IN PART WITHOUT THE PERMISSION OF ORION CONSULTING ENGINEERS PTY LTD		Scale:	For:	By: <div><div>GAZCORP</div><div>Orion Consulting</div><div>ABN:25 604 069 981 PO Box:7936, BAULKHAM HILLS NSW 2153 T:(02) 8660 0035 E:info@orionconsulting.com.au</div></div>	<div><div>SUSTAINABLE CERTIFICATION ISO 9001</div><div>JAS-ANZ REGISTERED</div></div>	Project: 813 WALLGROVE ROAD INDUSTRIAL SITE BULK EARTHWORKS	Title: GENERAL NOTES			
C	CF	AS	DH	04/04/2022	ISSUED FOR CONSTRUCTION						Project No. 19-0108	Set No. 08	Milestone CC	Plan 002	Revision C
B	MG	AS	PB	09/03/2022	ISSUED FOR CONSTRUCTION CERTIFICATE										
A	MG	AS	PB	25/01/2022	ISSUED FOR SUBDIVISION WORKS CERTIFICATE APPROVAL										
Rev	Drawn	Design	Appd.	Date	Revision Description										



LOT 4
DP 1194933

LOT 251
DP 1082988

LOT 355
DP 1094500

LOT 358
DP 1094500

LOT 356
DP 1094500

LOT 357
DP 1094500

LOT 15
DP 1059698

LOT 3
DP 229769

LOT 101
DP 1168236

LOT 102

LOT 103

LOT 104
DP 1168236

LOT 105
DP 1168236

LOT 106

LOT 107

LOT 22
DP 1107533

LOT 23
DP 1107533

LOT 101
DP 1257276

LOT 10

LOT 11C

LOT 12C

LOT 11B

LOT 12B

LOT 11A

LOT 12A

LOT 13

LOT 14

LOT 1

LOT 2

LOT 100
DP 1268340

LOT 5

ROAD No.01

LOT 7

LOT 6

LOT 4

LOT 3A

LOT 3B

LOT B
104673

LOT 239
DP 13905

LOT 2406
DP 1090132

LOT 2405
DP 109032

LOT 2
DP 1021715

LOT 243
DP 13905

LOT 1
DP 523725

LOT 2
DP 523725

LOT A
DP 393990

LOT B
DP 393990

LOT 246
DP 13905

LOT 247
DP 13905

LOT 4
DP 24094

LOT 9
DP 1059698



LEGEND

EXISTING STRUCTURES TO BE DEMOLISHED AND MATERIALS TAKEN TO APPROVED WASTE FACILITY

EXISTING CONCRETE TO BE DEMOLISHED AND REMOVED OFFSITE TO APPROVED WASTE FACILITY

EXISTING STOCKPILE TO BE REMOVED AND REMOVED OFFSITE TO APPROVED WASTE FACILITY

EXISTING DAMS AND PONDS TO BE DRAINED, DE-SLUDGED AND BACKFILLED UNDER GEOTECHNICAL SUPERVISION

EXISTING FENCE TO BE DEMOLISHED AND REMOVED OFFSITE TO APPROVED WASTE FACILITY

EXISTING BUSH AREA TO BE REMOVED

EXISTING BUSH AREA TO BE REMAIN

EXISTING TREES TO BE REMOVED

EXISTING TREES TO REMAIN

EXISTING CONTOURS

SITE SECURITY FENCE

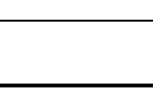
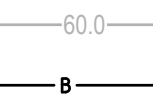
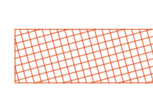
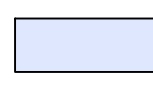
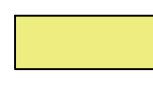
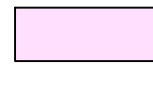

1. SURVEY PROVIDED BY A ALEN CONSULTING SURVEYORS PTY LTD SURVEYOR: (DATED 14/04/2008)
2. CONTRACTOR TO ESTABLISH EXTENT OF ALL EXISTING SERVICES WITHIN THE EXTENT OF WORKS.
3. CONTRACTOR TO GAIN ALL NECESSARY APPROVALS & PERMITS TO DEMOLISH, CAP OR REMOVE EXISTING SERVICES AS REQUIRED.
4. CONTRACTOR TO ALLOW FOR THE DEMOLITION OF ALL EXISTING STRUCTURES & FEATURES (ABOVE & BELOW GROUND) ON THE SITE REQUIRED, INCLUDING BUILDINGS, FENCES, EXISTING PAVEMENT, DRAINAGE, SIGNS ETC.
5. ALL DEMOLITION WORKS SHALL COMPLY WITH THE PROVISIONS OF AS2601:2001 THE DEMOLITION OF STRUCTURES.
6. REMOVAL OF EXISTING ELECTRICAL INFRASTRUCTURE TO BE COMPLETED IN ACCORDANCE ELECTRICAL CONSULTANTS SPECIFICATIONS & DRAWINGS.
7. EXISTING SERVICES TO BE LOCATED FROM DBYD PLANS AND ONSITE SERVICES LOCATION.
8. TREE REMOVAL SHALL BE IN ACCORDANCE WITH THE FAIRFIELD CITY COUNCIL'S REQUIREMENTS AND SPECIFICATIONS.
9. EXISTING TRANSGRID ELECTRICAL STANCHION LOCATIONS TO BE PROTECTED AND MANAGED TO THE SATISFACTION OF TRANSGRID. THE CONTRACTOR MUST PROVIDE WRITTEN NOTICE OF PROPOSED WORKS WITHIN THE EASEMENT PRIOR TO ANY CONSTRUCTION CONSTRUCTION ACCESS AND ALL ONGOING WORKS.
10. WALLGROVE ROAD UPGRADE WORKS MAY BE ONGOING DURING DEMOLITION. BULK EARTHWORKS AND INTERNAL CIVIL WORKS. THE CONTRACTOR MUST LIAISE WITH THE CONTRACTOR RESPONSIBLE FOR THE WALLGROVE ROAD UPGRADE WORKS FOR ACCESS, SAFETY, CONSTRUCTION AND GENERAL MATTERS. REFER TO PLANS PREPARED BY ORION CONSULTING AND APPROVED BY TNSW REF: SYD 12-00448.



UTILITIES SHOWN ARE DIAGRAMMATIC ONLY AND MAY NOT INCLUDE ALL SERVICES WITHIN THE LIMIT OF WORKS.

IT IS THE RESPONSIBILITY OF THE CONTRACTOR TO VERIFY, LOCATE AND AVOID DAMAGE TO THEM AS SPECIFIED BY EACH UTILITIES EXCAVATION GUIDE LINES/STANDARDS.



SIGNS:

"DANGER - DEMOLITION IN PROGRESS", OR SIMILAR MESSAGE SHALL BE MAINTAINED ON THE FENCING AT APPROPRIATE PLACES TO WARN THE PUBLIC.

ORION ACCEPTS NO RESPONSIBILITY FOR ANY SURVEY INFORMATION PROVIDED. ALL SURVEY INFORMATION SHOULD BE CONFIRMED BY A REGISTERED SURVEYOR PRIOR TO CONSTRUCTION.

ISSUED FOR **CONSTRUCTION**

Disclaimer and Copyright:

ALL DIMENSIONS TO BE CHECKED ON SITE BY THE CONTRACTOR PRIOR TO CONSTRUCTION. USE WRITTEN DIMENSIONS ONLY. DO NOT SCALE. THESE DRAWINGS, PLANS, AND SPECIFICATIONS AND THE COPYRIGHT ARE THE PROPERTY OF ORION CONSULTING ENGINEERS PTY LTD AND MUST NOT BE REPRODUCED OR COPIED WHOLLY OR IN PART WITHOUT THE PERMISSION OF ORION CONSULTING ENGINEERS PTY LTD

Scale:

0 20 40 60 80 100 120 140 160 180 200
SCALE 1:2000 (A1)
SCALE 1:4000 (A3)

For:

GAZCORP

By:

Orion Consulting

ABN:25 604 069 981 PO Box:7936, BAULKHAM HILLS NSW 2153 T:(02) 8660 0035 E:info@orionconsulting.com.au

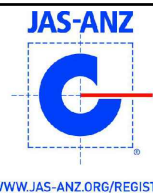

Project:

813 WALLGROVE ROAD
INDUSTRIAL SITE
BULK EARTHWORKS

Title:

DEMOLITION PLAN

Project No.
19-0108

Set No.
08

Milestone
CC

Plan
003

Revision
C



LEGEND

APPROXIMATE EXTENT OF FILL	> 12m	
	10 - 12m	
	8.0 - 10m	
	6.0 - 8.0m	
	4.0 - 6.0m	
	2.0 - 4.0m	
APPROXIMATE EXTENT OF CUT	0.0 - 2.0m	
	2.0 - 4.0m	
	4.0 - 6.0m	
	6.0 - 8.0m	
	8.0 - 10m	
	10 - 12m	
	> 12m	

- NOTES:
- LEVELS SHOWN ARE INDICATIVE BEW SURFACE LEVELS RATHER THAN FINISHED SURFACE LEVELS
 - BUILDINGS AND CARPARKS LAYOUT INDICATIVE ONLY BASED ON SBA's ARCHITECTURAL DRAWINGS, REF: "MM7-DA-001(B) 1st APRIL 2021"
 - EARTHWORKS TO BE COMPLETED IN ACCORDANCE WITH DOUGLAS PARTNERS REPORT REF: 99735.00 DATED APRIL 2021

EASEMENTS

(A)	DENOTES EXISTING EASEMENT FOR TRANSMISSION LINE.
-----	--

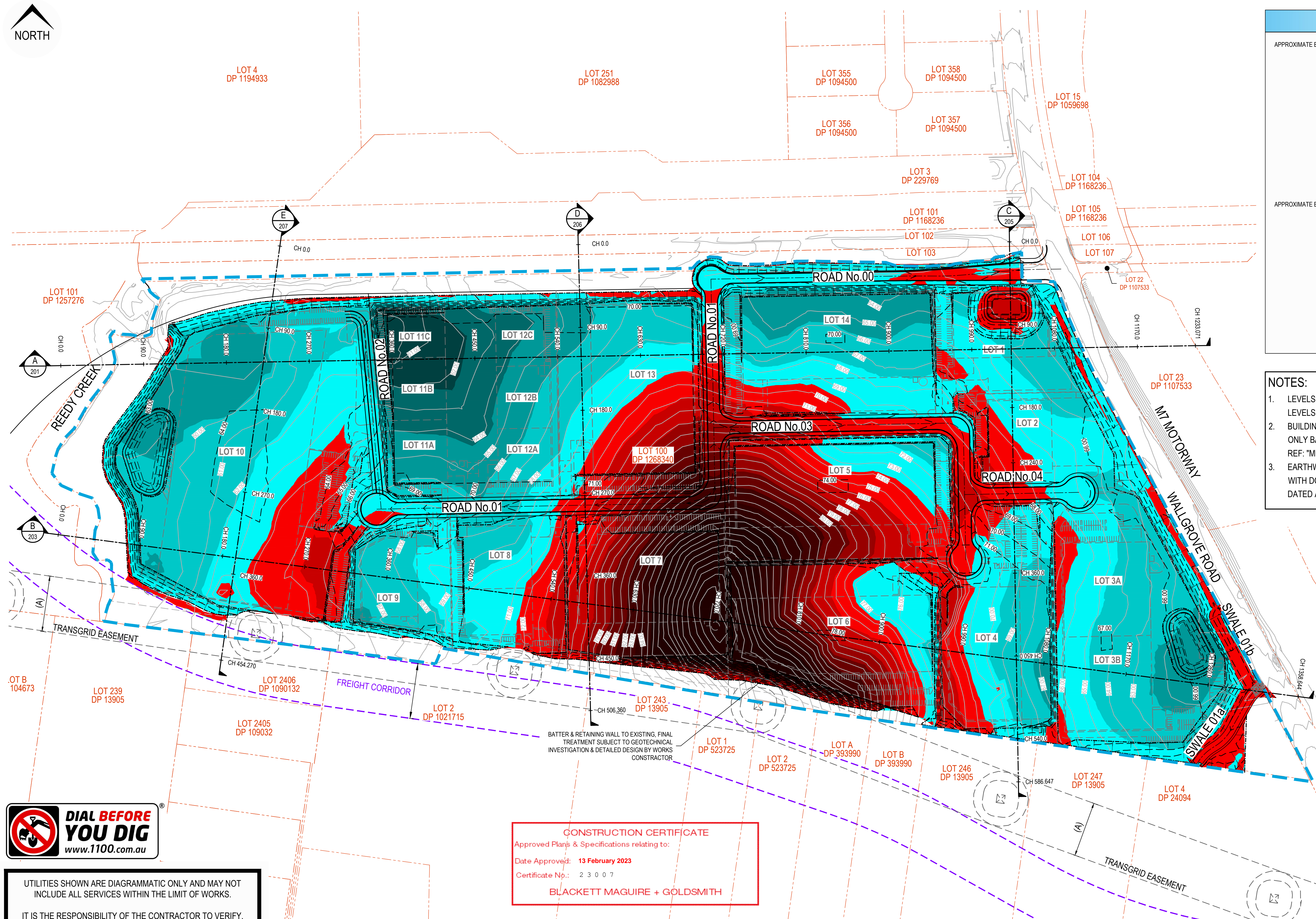

UTILITIES SHOWN ARE DIAGRAMMATIC ONLY AND MAY NOT INCLUDE ALL SERVICES WITHIN THE LIMIT OF WORKS.

IT IS THE RESPONSIBILITY OF THE CONTRACTOR TO VERIFY, LOCATE AND AVOID DAMAGE TO THEM AS SPECIFIED BY EACH UTILITIES EXCAVATION GUIDE LINES/STANDARDS.

CONSTRUCTION CERTIFICATE

Approved Plans & Specifications relating to:

Date Approved: 13 February 2023

Certificate No.: 23007

BLACKETT MAGUIRE + GOLDSMITH

ISSUED FOR CONSTRUCTION

--	--	--	--	--	--	--	--	--	--	--	--	--	--	--	--	--	--	--	--	--	--	--	--	--	--	--	--	--	--	--	--	--	--	--	--	--	--	--	--	--	--	--	--	--	--	--	--	--	--	--	--	--	--	--	--	--	--	--	--	--	--	--	--	--	--	--	--	--	--	--	--	--	--	--	--	--	--	--	--	--	--	--	--	--	--	--	--	--	--	--	--	--	--	--	--	--	--	--	--	--	--	--	--	--	--	--	--	--	--	--	--	--	--	--	--	--	--	--	--	--	--	--	--	--	--	--	--	--	--	--	--	--	--	--	--	--	--	--	--	--	--	--	--	--	--	--	--	--	--	--	--	--	--	--	--	--	--	--	--	--	--	--	--	--	--	--	--	--	--	--	--	--	--	--	--	--	--	--	--	--	--	--	--	--	--	--	--	--	--	--	--	--	--	--	--	--	--	--	--	--	--	--	--	--	--	--	--	--	--	--	--	--	--	--	--	--	--	--	--	--	--	--	--	--	--	--	--	--	--	--	--	--	--	--	--	--	--	--	--	--	--	--	--	--	--	--	--	--	--	--	--	--	--	--	--	--	--	--	--	--	--	--	--	--	--	--	--	--	--	--	--	--	--	--	--	--	--	--	--	--	--	--	--	--	--	--	--	--	--	--	--	--	--	--	--	--	--	--	--	--	--	--	--	--	--	--	--	--	--	--	--	--	--	--	--	--	--	--	--	--	--	--	--	--	--	--	--	--	--	--	--	--	--	--	--	--	--	--	--	--	--	--	--	--	--	--	--	--	--	--	--	--	--	--	--	--	--	--	--	--	--	--	--	--	--	--	--	--	--	--	--	--	--	--	--	--	--	--	--	--	--	--	--	--	--	--	--	--	--	--	--	--	--	--	--	--	--	--	--	--	--	--	--	--	--	--	--	--	--	--	--	--	--	--	--	--	--	--	--	--	--	--	--	--	--	--	--	--	--	--	--	--	--	--	--	--	--	--	--	--	--	--	--	--	--	--	--	--	--	--	--	--	--	--	--	--	--	--	--	--	--	--	--	--	--	--	--	--	--	--	--	--	--	--	--	--	--	--	--	--	--	--	--	--	--	--	--	--	--	--	--	--	--	--	--	--	--	--	--	--	--	--	--	--	--	--	--	--	--	--	--	--	--	--	--	--	--	--	--	--	--	--	--	--	--	--	--	--	--	--	--	--	--	--	--	--	--	--	--	--	--	--	--	--	--	--	--	--	--	--	--	--	--	--	--	--	--	--	--	--	--	--	--	--	--	--	--	--	--	--	--	--	--	--	--	--	--	--	--	--	--	--	--	--	--	--	--	--	--	--	--	--	--	--	--	--	--	--	--	--	--	--	--	--	--	--	--	--	--	--	--	--	--	--	--	--	--	--	--	--	--	--	--	--	--	--	--	--	--	--	--	--	--	--	--	--	--	--	--	--	--	--	--	--	--	--	--	--	--	--	--	--	--	--	--	--	--	--	--	--	--	--	--	--	--	--	--	--	--	--	--	--	--	--	--	--	--	--	--	--	--	--	--	--	--	--	--	--	--	--	--	--	--	--	--	--	--	--	--	--	--	--	--	--	--	--	--	--	--	--	--	--	--	--	--	--	--	--	--	--	--	--	--	--	--	--	--	--	--	--	--	--	--	--	--	--	--	--	--	--	--	--	--	--	--	--	--	--	--	--	--	--	--	--	--	--	--	--	--	--	--	--	--	--	--	--	--	--	--	--	--	--	--	--	--	--	--	--	--	--	--	--	--	--	--	--	--	--	--	--	--	--	--	--	--	--	--	--	--	--	--	--	--	--	--	--	--	--	--	--	--	--	--	--	--	--	--	--	--	--	--	--	--	--	--	--	--	--	--	--	--	--	--	--	--	--	--	--	--	--	--	--	--	--	--	--	--	--	--	--	--	--	--	--	--	--	--	--	--	--	--	--	--	--	--	--	--	--	--	--	--	--	--	--	--	--	--	--	--	--	--	--	--	--	--	--	--	--	--	--	--	--	--	--	--	--	--	--	--	--	--	--	--	--	--	--	--	--	--	--	--	--	--	--	--	--	--	--	--	--	--	--	--	--	--	--	--	--	--	--	--	--	--	--	--	--	--	--	--	--	--	--	--	--	--	--	--	--	--	--	--	--	--	--	--	--	--	--	--	--	--	--	--	--	--	--	--	--	--	--	--	--	--	--	--	--	--	--	--	--	--	--	--	--	--	--	--	--	--	--	--	--	--	--	--	--	--	--	--	--	--	--	--	--	--	--	--	--	--	--	--	--	--	--	--	--	--	--	--	--	--	--	--	--	--	--	--	--	--	--	--	--	--	--	--	--	--	--	--	--	--	--	--	--	--	--	--	--	--	--	--	--	--	--	--	--	--	--	--	--	--	--	--	--	--	--	--	--	--	--	--	--	--	--	--	--	--	--	--	--	--	--	--	--	--	--	--	--	--	--	--	--	--	--	--	--	--	--	--	--	--	--	--	--	--	--	--	--	--	--	--	--	--	--	--	--	--	--	--	--	--	--	--	--	--	--	--	--	--	--	--	--	--	--	--	--	--	--	--	--	--	--	--	--	--	--	--	--	--	--	--	--	--	--	--	--	--	--	--	--	--	--	--	--	--	--	--	--	--	--	--	--	--	--	--	--	--	--	--	--	--	--	--	--	--	--	--	--	--	--	--	--	--	--	--	--	--	--	--	--	--	--	--	--	--	--	--	--	--	--	--	--	--	--	--	--	--	--	--	--	--	--	--	--	--	--	--	--	--	--	--	--	--	--	--	--	--	--	--	--	--	--	--	--	--	--	--	--	--	--	--	--	--	--	--	--	--	--	--	--	--	--	--	--	--	--	--	--	--	--	--	--	--	--	--	--	--	--	--	--	--	--	--	--	--	--	--	--	--	--	--	--	--	--	--	--	--	--	--	--	--	--	--	--	--	--	--	--	--	--	--	--	--	--	--	--	--	--	--	--	--	--	--	--	--	--	--	--	--	--	--	--	--	--	--	--	--	--	--	--	--	--	--	--	--	--	--	--	--	--	--	--	--	--	--	--	--	--	--	--	--	--	--	--	--	--	--	--	--	--	--	--	--	--	--	--	--	--	--	--	--	--	--	--	--	--	--	--	--	--	--	--	--	--	--	--	--	--	--	--	--	--	--	--	--	--	--	--	--	--	--	--	--	--	--	--	--	--	--	--	--	--	--	--	--	--	--	--	--	--	--	--	--	--	--	--	--	--	--	--	--	--	--	--	--	--	--	--	--	--	--	--	--	--	--	--	--	--	--	--	--	--	--	--	--	--	--	--	--	--	--	--	--	--	--	--	--	--	--	--	--	--	--	--	--	--	--	--	--	--	--	--	--	--	--	--	--	--	--	--	--	--	--	--	--	--	--	--	--	--	--	--	--	--	--	--	--	--	--	--	--	--	--	--	--	--	--	--	--	--	--	--	--	--	--	--	--	--	--	--	--	--	--	--	--	--	--	--	--	--	--	--	--	--	--	--	--	--	--	--	--	--	--	--	--	--	--	--	--	--	--	--	--	--	--	--	--	--	--	--	--	--	--	--	--	--	--	--	--	--	--	--	--	--	--	--	--	--	--	--	--	--	--	--	--	--	--	--	--	--	--	--	--	--	--	--	--	--	--	--	--	--	--	--	--	--	--	--	--	--	--	--	--	--	--	--	--	--	--	--	--	--	--	--	--	--	--	--	--	--	--	--	--	--	--	--	--	--	--	--	--	--	--	--	--	--	--	--	--	--	--	--	--	--	--	--	--	--	--	--	--	--	--	--	--	--	--	--	--	--	--	--	--	--	--	--	--	--	--	--	--	--	--	--	--	--	--	--	--	--	--	--	--	--	--	--	--	--	--	--	--	--	--	--	--	--	--	--	--	--	--	--	--	--	--	--	--	--	--	--	--	--	--	--	--	--	--	--	--	--	--	--	--	--	--	--	--	--	--	--	--	--	--	--	--	--	--	--	--	--	--	--	--	--	--	--	--	--	--	--	--	--	--	--	--	--	--	--	--	--	--	--	--	--	--	--	--	--	--	--	--	--	--	--	--	--	--	--	--	--	--	--	--	--	--	--	--	--	--	--	--	--	--	--	--	--	--	--	--	--	--	--	--	--	--	--	--	--	--	--	--	--	--	--	--	--	--	--	--	--	--	--	--	--	--	--	--	--	--	--	--	--	--	--	--	--	--	--	--	--	--	--	--	--	--	--	--	--	--	--	--	--	--	--	--	--	--	--	--	--	--	--	--	--	--	--	--	--	--	--	--	--	--	--	--	--	--	--	--	--	--	--	--	--	--	--	--	--	--	--	--	--	--	--	--	--	--	--	--	--	--	--	--	--	--	--	--	--	--	--	--	--	--	--	--	--	--	--	--	--	--	--	--	--	--	--	--	--	--	--	--	--	--	--	--	--	--	--	--	--	--	--	--	--	--	--	--	--	--	--	--	--	--	--	--	--	--	--	--	--	--	--	--	--	--	--	--	--	--	--	--	--	--	--	--	--	--	--	--	--	--	--	--	--	--	--	--	--	--	--	--	--	--	--	--	--	--	--	--	--	--	--	--	--	--	--	--	--	--	--	--	--	--	--	--	--	--	--	--	--	--	--	--	--	--	--	--	--	--	--	--	--	--	--	--	--	--	--	--	--	--	--	--	--	--	--	--	--	--	--	--	--	--	--	--	--	--	--	--	--	--	--	--	--	--	--	--	--	--	--	--	--	--	--	--	--	--	--	--	--	--	--	--	--	--	--	--	--	--	--	--	--	--	--	--	--	--	--	--	--	--	--	--	--	--	--	--	--	--	--	--	--	--	--	--	--	--	--	--	--	--	--	--	--	--	--	--	--	--	--	--	--	--	--	--	--	--	--	--	--	--	--	--	--	--	--	--	--	--	--	--	--	--	--	--	--	--	--	--	--	--	--	--	--	--	--	--	--	--	--	--	--	--	--	--	--	--	--	--	--	--	--	--	--	--	--	--	--	--	--	--	--	--	--	--	--	--	--	--	--	--	--	--	--	--	--	--	--	--	--	--	--	--	--	--	--	--	--	--	--	--	--	--	--	--	--	--	--	--	--	--	--	--	--	--	--	--	--	--	--	--	--	--	--	--	--	--	--	--	--	--	--	--	--	--	--	--	--	--	--	--	--	--	--	--	--	--	--	--	--	--	--	--	--	--	--	--	--	--	--	--	--	--	--	--	--	--	--	--	--	--	--	--	--	--	--	--	--	--	--	--	--	--	--	--	--	--	--	--	--	--	--	--	--	--	--	--	--	--	--	--	--	--	--	--	--	--	--	--	--	--	--	--	--	--	--	--	--	--	--	--	--	--	--	--	--	--	--	--	--	--	--	--	--	--	--	--	--	--	--	--	--	--	--	--	--	--	--	--	--	--	--	--	--	--	--	--	--	--	--	--	--	--	--	--	--	--	--	--	--	--	--	--	--	--	--	--	--	--	--	--	--	--	--	--	--	--	--	--	--	--	--	--	--	--	--	--	--	--	--	--	--	--	--	--	--	--	--	--	--	--	--	--	--	--	--	--	--	--	--	--	--	--	--	--	--	--	--	--	--	--	--	--	--	--	--	--	--	--	--	--	--	--	--	--	--	--	--	--	--	--	--	--	--	--	--	--	--	--	--	--	--	--	--	--	--	--	--	--	--	--	--	--	--	--	--	--	--	--	--	--	--	--	--	--	--	--	--	--	--	--	--	--	--	--	--	--	--	--	--	--	--	--	--	--	--	--	--	--	--	--	--	--	--	--	--	--	--	--	--	--	--	--	--	--	--	--	--	--	--	--	--	--	--	--	--	--	--	--	--	--	--	--	--	--	--	--	--	--	--	--	--	--	--	--	--	--	--	--	--	--	--	--	--	--	--	--	--	--	--	--	--	--	--	--	--	--	--	--	--	--	--	--	--	--	--	--	--	--	--	--	--	--	--	--	--	--	--	--	--	--	--	--	--	--	--	--	--	--	--	--	--	--	--	--	--	--	--	--	--	--	--	--	--	--	--	--	--	--	--	--	--	--	--	--	--	--	--	--	--	--	--	--	--	--	--	--	--	--	--	--	--	--	--	--	--	--	--	--	--	--	--	--	--	--	--	--	--	--	--	--	--	--	--	--	--	--	--	--	--	--	--	--	--	--	--	--	--	--	--	--	--	--	--	--	--	--	--	--	--	--	--	--	--	--	--	--	--	--	--	--	--	--	--	--	--	--	--	--	--	--	--	--	--	--	--	--	--	--	--	--	--	--	--	--	--	--	--	--	--	--	--	--	--	--	--	--	--	--	--	--	--	--	--	--	--	--	--	--	--	--	--	--	--	--	--	--	--	--	--	--	--	--	--	--	--	--	--	--	--	--	--	--	--	--	--	--	--	--	--	--	--	--	--	--	--	--	--	--	--	--	--	--	--	--	--	--	--	--	--	--	--	--	--	--	--	--	--	--	--	--	--	--	--	--	--	--	--	--	--	--	--	--	--	--	--	--	--	--	--	--	--	--	--	--	--	--	--	--	--	--	--	--	--	--	--	--	--	--	--	--	--	--	--	--	--	--	--	--	--	--	--	--	--	--	--	--	--	--	--	--	--	--	--	--	--	--	--	--	--	--	--	--	--

ADDED BATTER SLOPES
ADDED FUTURE SURFACE
ADDED ADDITIONAL CHAINAGES
ADDED GRADING NOTE

C

NOTE:

PADS GRADE FROM CENTRE TO EDGE, TYPICAL GRADE
OF 1% (0.5% MINIMUM).

MAXIMUM BATTER SLOPE 1:1.5 OR INSTRUCTED
BY PROJECT GEOTECHNICAL ENGINEER.

LEGEND

FUTURE SURFACE LEVEL
BULK EARTHWORK LEVEL
EXISTING SURFACE

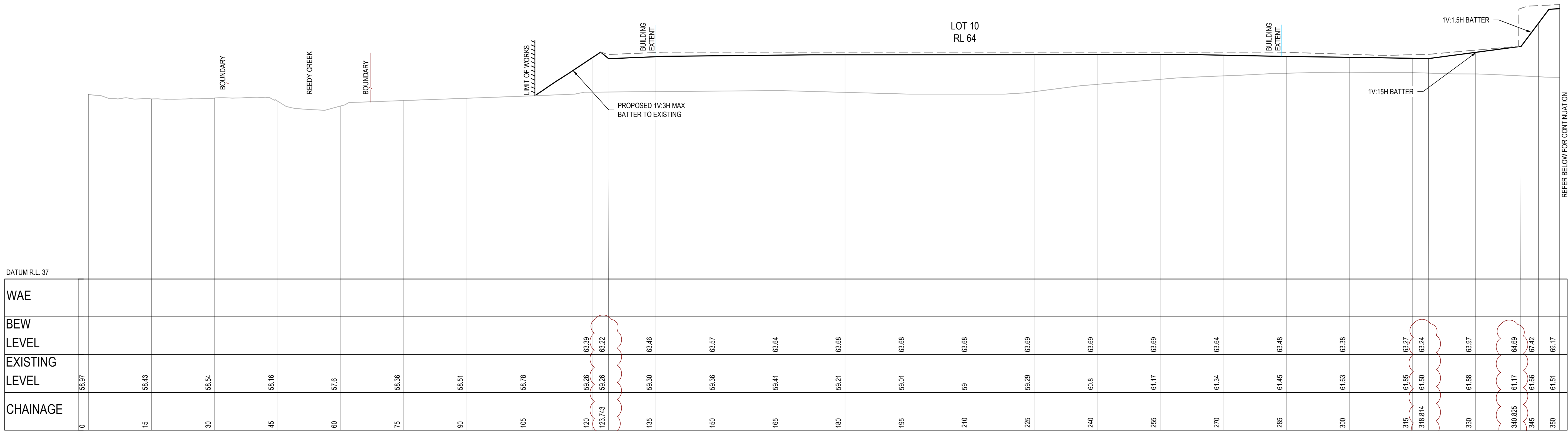

SITE SECTION A

SCALE: 1:500 (H)
SCALE: 1:250 (V)

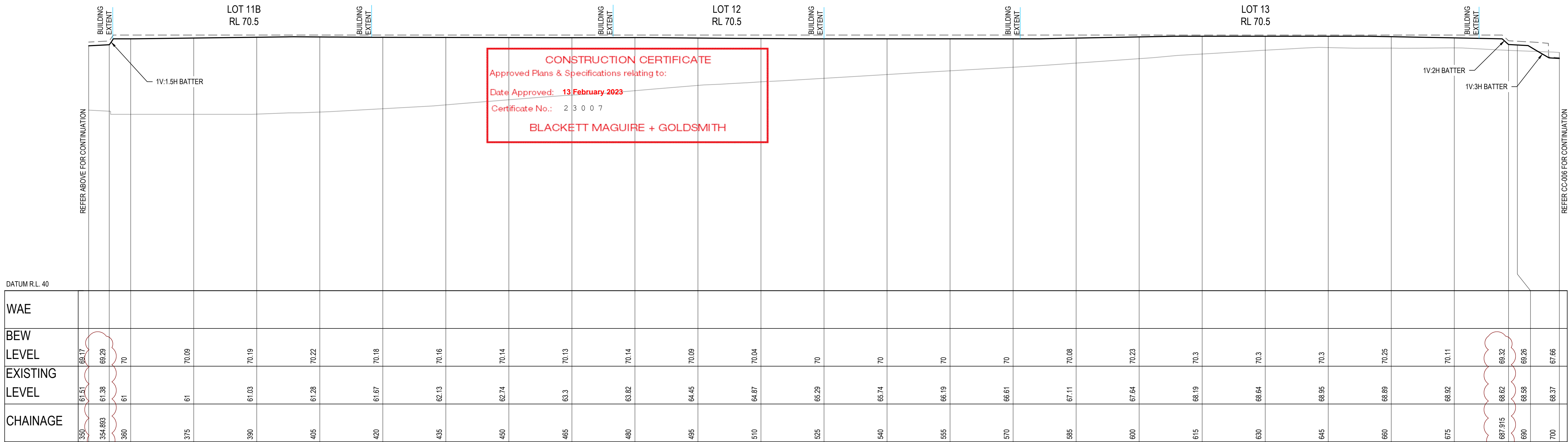

SITE SECTION A

SCALE: 1:500 (H)
SCALE: 1:250 (V)

ISSUED FOR CONSTRUCTION

File Name: C:\2555\GAS\ORION\SYN\08-CC Industrial Site BEV\CC_2023\08\SYN\08-CC-001-A1_TITLES.DWG

Rev	Drawn	Design	Appd.	Date	Revision Description
C	CF	AS	DH	04/04/2022	ISSUED FOR CONSTRUCTION
B	MG	AS	PB	09/03/2022	ISSUED FOR CONSTRUCTION CERTIFICATE
A	MG	AS	PB	25/01/2022	ISSUED FOR SUBDIVISION WORKS CERTIFICATE APPROVAL

Disclaimer and Copyright:
ALL DIMENSIONS TO BE CHECKED ON SITE BY THE CONTRACTOR PRIOR TO CONSTRUCTION.
USE WRITTEN DIMENSIONS ONLY. DO NOT SCALE.
THESE DRAWINGS, PLANS, AND SPECIFICATIONS AND THE COPYRIGHT ARE THE PROPERTY OF ORION CONSULTING ENGINEERS PTY LTD AND MUST NOT BE REPRODUCED OR COPIED WHOLLY OR IN PART WITHOUT THE PERMISSION OF ORION CONSULTING ENGINEERS PTY LTD

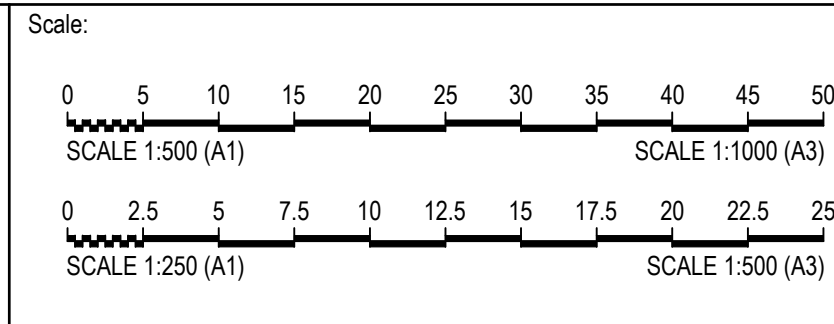

For:

GAZCORP

By:

Orion Consulting

ABN:25 604 069 981 PO Box:7936, BAULKHAM HILLS NSW 2153 T:(02) 8660 0035 E:info@orionconsulting.com.au

Project:

813 WALLGROVE ROAD
INDUSTRIAL SITE
BULK EARTHWORKS

Title:

REGRAIDING SECTIONS
SHEET 01 OF 07

Project No.	Set No.	Milestone	Plan	Revision
19-0108	08	CC	005	C

PAVS GRADE FROM CENTRE TO EDGE, TYPICAL GRADE OF 1% (0.5% MINIMUM).

LEGEND



B
200

CONSTRUCTION

File Name: C:\12d\Site\ORION-SYN01\08-CC Industrial Site BEW CC_20537\DWG\SIXref19-0108-08-CC-D-OCE_A1_TITLEBLOCK.dwg

C

MAXIMUM BATTER SLOPE 1:1.5 OR INSTRUCTED
BY PROJECT GEOTECHNICAL ENGINEER.

LEGEND	
FUTURE SURFACE LEVEL	— — — — —
BULK EARTHWORK LEVEL	—————
EXISTING SURFACE	—————



N 



CONSTRUCTION

File Name: C:\12d\sdatal\ORION-SYN\1108-CC Industrial Site BEW\CC_20537\DWGS\Xref\19-0108-08-CC-D-OCE_A1_TITLEBLOCK.dwg

Disclaimer and Copyright:	ALL DIMENSIONS TO BE CHECKED ON SITE BY THE CONTRACTOR PRIOR TO CONSTRUCTION. USE WRITTEN DIMENSIONS ONLY. DO NOT SCALE. THESE DRAWINGS, PLANS, AND SPECIFICATIONS AND THE COPYRIGHT ARE THE PROPERTY OF ORION CONSULTING ENGINEERS PTY LTD AND MUST NOT BE REPRODUCED OR COPIED WHOLLY OR IN PART WITHOUT THE PERMISSION OF ORION CONSULTING ENGINEERS PTY LTD
---------------------------	---

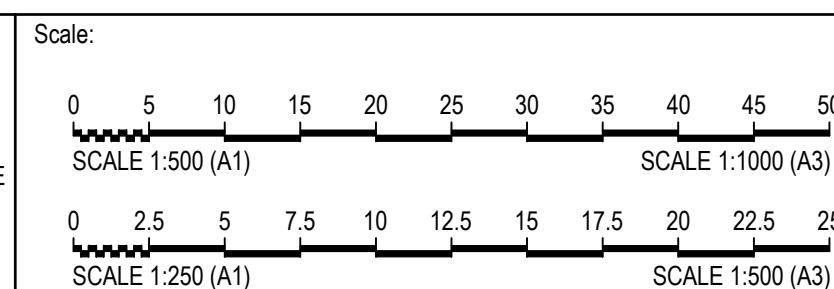

For:	
------	--

GAZCORP

	By
--	----



**Orion
Consulting**

ABN:25 604 069 981 PO Box:7936, BAULKHAM HILLS NSW 2153 T:(02) 8660 0035 E:info@orionconsulting.com.au



Project:	
----------	--

813 WALLGROVE ROAD
INDUSTRIAL SITE
BULK EARTHWORKS

Title:	
--------	--

REGRADING SECTIONS
SHEET 04 OF 07

Project No.	Set No.	Milestone	Plan	Revision
19-0108	08	CC	008	C

C

> PADS GRADE FROM CENTRE TO EDGE, TYPICAL GRADE OF 1% (0.5% MINIMUM).

LEGEND

FUTURE SURFACE LEVEL - - - - -

BULK EARTHWORK LEVEL _____

EXISTING SURFACE _____

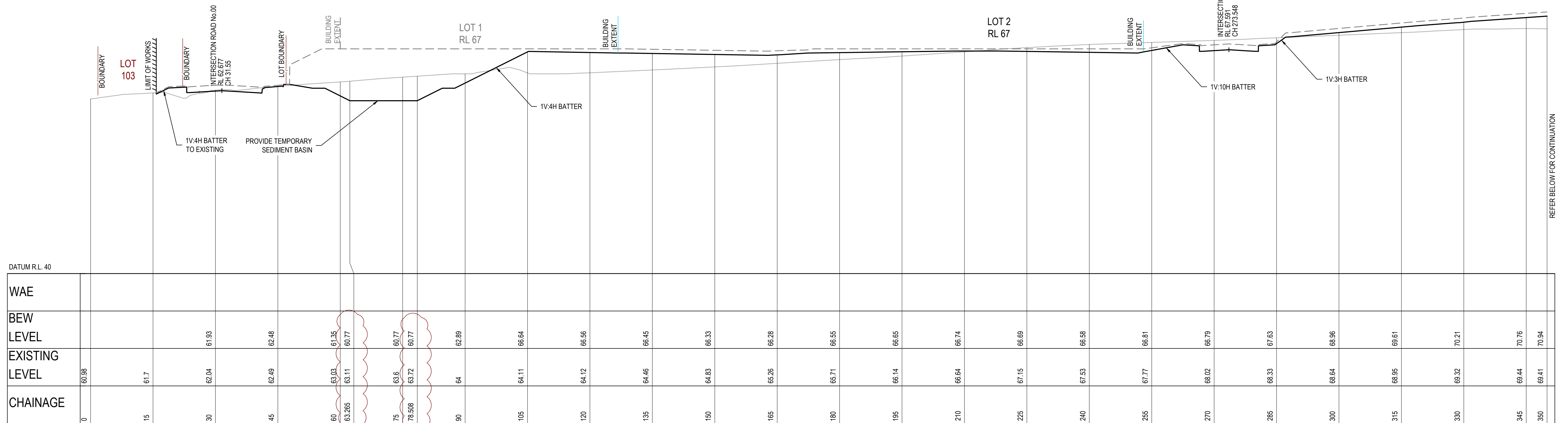

SITE SECTION C
SCALE: 1:500 (H)
SCALE: 1:250 (V)

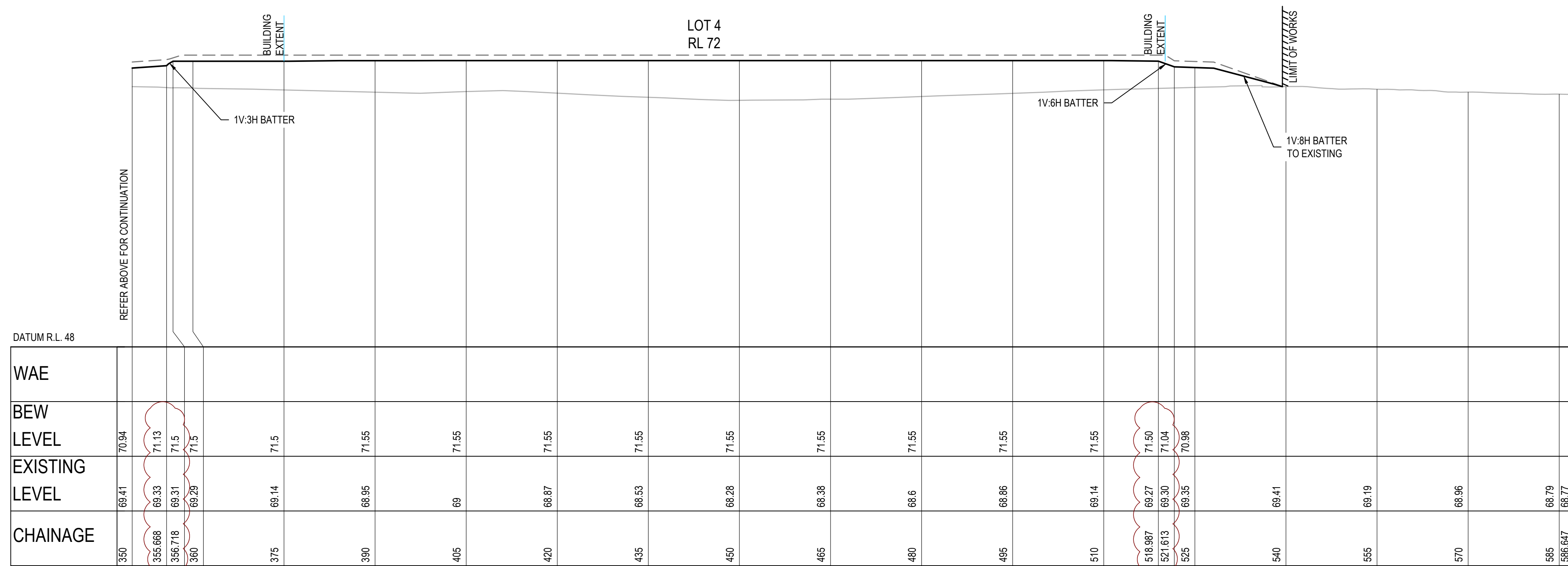

SITE SECTION C
SCALE: 1:500 (H)
SCALE: 1:250 (V)

CONSTRUCTION CERTIFICATE

Approved Plans & Specifications relating to:

Date Approved: **13 February 2023**

Certificate No.: 2 3 0 0 7

BLACKETT MAGUIRE + GOLDSMITH

ISSUED FOR CONSTRUCTION

Title:				
<p style="text-align: center;">REGRADING SECTIONS SHEET 05 OF 07</p>				
Project No.	Set No.	Milestone	Plan	Revision
19-0108	08	CC	009	C

File Name: C:\12d\data\ORION-SYN011\08-CC Industrial Site BEW\CC_20537\DWGS\Xref\19-0108-08-CC-D-OCE-A1_TITLEBLOCK.dwg

Rev	Drawn	Design	Appd.	Date	Revision Description
C	CF	AS	DH	04/04/2022	ISSUED FOR CONSTRUCTION
B	MG	AS	PB	09/03/2022	ISSUED FOR CONSTRUCTION CERTIFICATE
A	MG	AS	PB	25/01/2022	ISSUED FOR SUBDIVISION WORKS CERTIFICATE APPROVAL

Disclaimer and Copyright:
ALL DIMENSIONS TO BE CHECKED ON SITE BY THE CONTRACTOR PRIOR TO CONSTRUCTION.
USE WRITTEN DIMENSIONS ONLY. DO NOT SCALE.
THESE DRAWINGS, PLANS, AND SPECIFICATIONS AND THE COPYRIGHT ARE THE PROPERTY OF ORION CONSULTING ENGINEERS PTY LTD AND MUST NOT BE REPRODUCED OR COPIED WHOLLY OR IN PART WITHOUT THE PERMISSION OF ORION CONSULTING ENGINEERS PTY LTD.

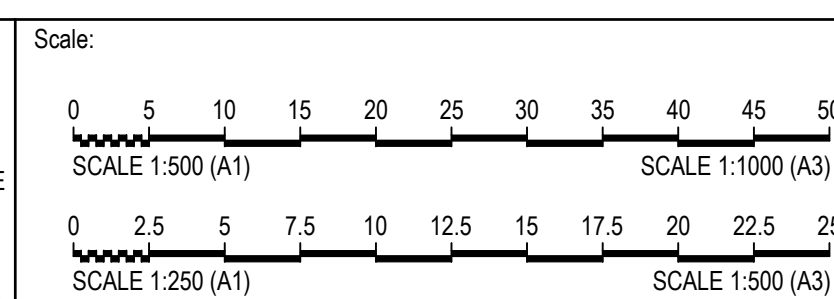

For:

GAZCORP

By _____



ABN:25 604 069 981 PO Box:7936, BAULKHAM HILLS NSW 2153 T:(02) 8660 0035 E:info@orionconsulting.com.au



Project:	
----------	--

813 WALLGROVE ROAD
INDUSTRIAL SITE
BULK EARTHWORKS

Title:	
--------	--

C

PAVS GRADE FROM CENTRE TO EDGE, TYPICAL GRADE OF 1% (0.5% MINIMUM).

LEGEND

5
6
7
8
9
10
11
12
13
14
15
16
17
18
19
20
21
22
23
24
25
26
27
28
29
30
31
32
33
34
35
36
37
38
39
40
41
42
43
44
45
46
47
48
49
50
51
52
53
54
55
56
57
58
59
60
61
62
63
64
65
66
67
68
69
70
71
72
73
74
75
76
77
78
79
80
81
82
83
84
85
86
87
88
89
90
91
92
93
94
95
96
97
98
99
100
101
102
103
104
105
106
107
108
109
110
111
112
113
114
115
116
117
118
119
120
121
122
123
124
125
126
127
128
129
130
131
132
133
134
135
136
137
138
139
140
141
142
143
144
145
146
147
148
149
150
151
152
153
154
155
156
157
158
159
160
161
162
163
164
165
166
167
168
169
170
171
172
173
174
175
176
177
178
179
180
181
182
183
184
185
186
187
188
189
190
191
192
193
194
195
196
197
198
199
200
201
202
203
204
205
206
207
208
209
210
211
212
213
214
215
216
217
218
219
220
221
222
223
224
225
226
227
228
229
230
231
232
233
234
235
236
237
238
239
240
241
242
243
244
245
246
247
248
249
250
251
252
253
254
255
256
257
258
259
260
261
262
263
264
265
266
267
268
269
270
271
272
273
274
275
276
277
278
279
280
281
282
283
284
285
286
287
288
289
290
291
292
293
294
295
296
297
298
299
300
301
302
303
304
305
306
307
308
309
310
311
312
313
314
315
316
317
318
319
320
321
322
323
324
325
326
327
328
329
330
331
332
333
334
335
336
337
338
339
340
341
342
343
344
345
346
347
348
349
350
351
352
353
354
355
356
357
358
359
360
361
362
363
364
365
366
367
368
369
370
371
372
373
374
375
376
377
378
379
380
381
382
383
384
385
386
387
388
389
390
391
392
393
394
395
396
397
398
399
400
401
402
403
404
405
406
407
408
409
410
411
412
413
414
415
416
417
418
419
420
421
422
423
424
425
426
427
428
429
430
431
432
433
434
435
436
437
438
439
440
441
442
443
444
445
446
447
448
449
450
451
452
453
454
455
456
457
458
459
460
461
462
463
464
465
466
467
468
469
470
471
472
473
474
475
476
477
478
479
480
481
482
483
484
485
486
487
488
489
490
491
492
493
494
495
496
497
498
499
500
501
502
503
504
505
506
507
508
509
510
511
512
513
514
515
516
517
518
519
520
521
522
523
524
525
526
527
528
529
530
531
532
533
534
535
536
537
538
539
540
541
542
543
544
545
546
547
548
549
550
551
552
553
554
555
556
557
558
559
560
561
562
563
564
565
566
567
568
569
570
571
572
573
574
575
576
577
578
579
580
581
582
583
584
585
586
587
588
589
590
591
592
593
594
595
596
597
598
599
600
601
602
603
604
605
606
607
608
609
610
611
612
613
614
615
616
617
618
619
620
621
622
623
624
625
626
627
628
629
630
631
632
633
634
635
636
637
638
639
640
641
642
643
644
645
646
647
648
649
650
651
652
653
654
655
656
657
658
659
660
661
662
663
664
665
666
667
668
669
670
671
672
673
674
675
676
677
678
679
680
681
682
683
684
685
686
687
688
689
690
691
692
693
694
695
696
697
698
699
700
701
702
703
704
705
706
707
708
709
710
711
712
713
714
715
716
717
718
719
720
721
722
723
724
725
726
727
728
729
730
731
732
733
734
735
736
737
738
739
740
741
742
743
744
745
746
747
748
749
750
751
752
753
754
755
756
757
758
759
760
761
762
763
764
765
766
767
768
769
770
771
772
773
774
775
776
777
778
779
780
781
782
783
784
785
786
787
788
789
790
791
792
793
794
795
796
797
798
799
800
801
802
803
804
805
806
807
808
809
810
811
812
813
814
815
816
817
818
819
820
821
822
823
824
825
826
827
828
829
830
831
832
833
834
835
836
837
838
839
840
841
842
843

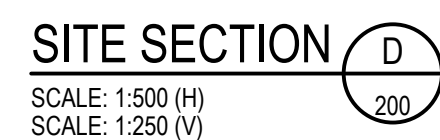
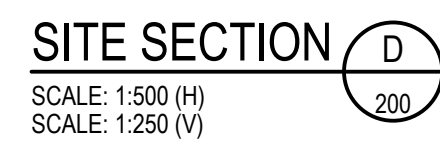

BLACKETT MAGUIRE + GOLDSMITH

ISSUED FOR CONSTRUCTION

Title:				
<p style="text-align: center;">REGRADING SECTIONS SHEET 06 OF 07</p>				
Project No.	Set No.	Milestone	Plan	Revision
19-0108	08	CC	010	C

File Name: C:\12d\data\ORION-SYN01\08-CC Industrial Site BEW\CC_20537\DWGS\Xref\19-0108-08-CC-D-OCE-A1_TITLEBLOCK.dwg

Rev	Drawn	Design	Appd.	Date	Revision Description
C	CF	AS	DH	04/04/2022	ISSUED FOR CONSTRUCTION
B	MG	AS	PB	09/03/2022	ISSUED FOR CONSTRUCTION CERTIFICATE
A	MG	AS	PB	25/01/2022	ISSUED FOR SUBDIVISION WORKS CERTIFICATE APPROVAL

Disclaimer and Copyright:	
ALL DIMENSIONS TO BE CHECKED ON SITE BY THE CONTRACTOR PRIOR TO CONSTRUCTION.	
USE WRITTEN DIMENSIONS ONLY, DO NOT SCALE.	
THESE DRAWINGS, PLANS, AND SPECIFICATIONS AND THE COPYRIGHT ARE THE PROPERTY OF ORION CONSULTING ENGINEERS PTY LTD AND MUST NOT BE REPRODUCED OR COPIED WHOLLY OR IN PART WITHOUT THE PERMISSION OF ORION CONSULTING ENGINEERS PTY LTD	

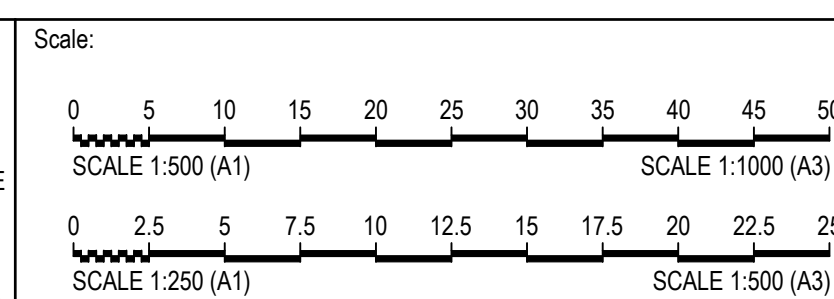

GAZCORP



813 WALLGROVE ROAD
INDUSTRIAL SITE
BULK EARTHWORKS

ABN:25 604 069 981 PO Box:7936, BAULKHAM HILLS NSW 2153 T:(02) 8660 0035 E:info@orionconsulting.com.au

C

> PADS GRADE FROM CENTRE TO EDGE, TYPICAL GRADE OF 1% (0.5% MINIMUM).

LEGEND

.....

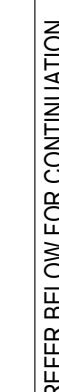

E
200

SCALE: 1:500 (H)
SCALE: 1:250 (V)

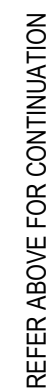

SCALE: 1:500 (H)
SCALE: 1:250 (V)

ISSUED FOR CONSTRUCTION

Project No.	Set No.	Milestone	Plan	Revision
19-0108	08	CC	011	C

C	CF	AS	DH	04/04/2022	ISSUED FOR CONSTRUCTION
B	MG	AS	PB	09/03/2022	ISSUED FOR CONSTRUCTION CERTIFICATE
A	MG	AS	PB	25/01/2022	ISSUED FOR SUBDIVISION WORKS CERTIFICATE APPROVAL
Rev	Drawn	Design	Appd.	Date	Revision Description

Disclaimer and Copyright:	ALL DIMENSIONS TO BE CHECKED ON SITE BY THE CONTRACTOR PRIOR TO CONSTRUCTION. USE WRITTEN DIMENSIONS ONLY. DO NOT SCALE. THESE DRAWINGS, PLANS, AND SPECIFICATIONS AND THE COPYRIGHT ARE THE PROPERTY OF ORION CONSULTING ENGINEERS PTY LTD AND MUST NOT BE REPRODUCED OR COPIED WHOLLY OR IN PART WITHOUT THE PERMISSION OF ORION CONSULTING ENGINEERS PTY LTD
---------------------------	---

0 5 10 15 20 25 30 35 40 45 50
SCALE 1:500 (A1) SCALE 1:1000 (A3)

GAZCORP



Orion
Consulting

ABN:25 604 069 981 PO Box:7936, BAUL KHAM HILL NSW 2153 T:(02) 8660 0035 E:info@erionconsulting.com.au



813 WALLGROVE ROAD
INDUSTRIAL SITE
BULK EARTHWORKS

Title

1. ALL EROSION AND SEDIMENT CONTROL MEASURES, INCLUDING REVEGETATION AND STORAGE OF SOIL AND TOPSOIL, SHALL BE IMPLEMENTED TO THE REQUIREMENTS OF THE 'ENVIRONMENT PROTECTION AUTHORITY' AND 'DEPT OF LAND AND WATER CONSERVATION'. MEASURES OUTLINED IN THE SEDIMENT & EROSION CONTROL PLAN MUST BE IMPLEMENTED PRIOR TO AND MAINTAINED DURING AND AFTER THE CONSTRUCTION WORKS.
2. TOPSOIL FROM ALL AREAS TO BE DISTURBED SHALL BE STOCKPILED AND LATER RESPREAD TO AID REVEGETATION IN THOSE AREAS.
3. ALL DRAINAGE WORKS SHALL BE CONSTRUCTED AND STABILIZED AS EARLY AS POSSIBLE DURING DEVELOPMENT.
4. ALL TAIL-OUT DRAINS SHALL BE GRASSSED AND TRAPEZOIDAL IN SECTION. STRAW BALES SHALL BE PLACED AS A SEDIMENT CONTROL DEVICE WHERE REQUIRED.
5. VEHICULAR TRAFFIC SHALL BE CONTROLLED DURING DEVELOPMENT CONFINING ACCESS WHERE POSSIBLE TO PROPOSED OR EXISTING ROAD ALIGNMENTS. AREAS TO BE LEFT UNDISTURBED SHALL BE MARKED OFF.
6. DISTURBANCE OF VEGETATION SHALL BE LIMITED TO FILL AREAS, ROADWAYS AND DRAINAGE LINES. NO LOT GRADING SHALL BE CARRIED OUT IN UNDISTURBED AREAS WITHOUT CONSULTATION WITH COUNCIL'S ENGINEER.
7. ALL DISTURBED AREAS SHALL BE REVEGETATED WITHIN 14 WORKING DAYS FROM THE CONCLUSION OF LAND SHAPING.
8. MINIMISE DUST BY WATERING WHEN REQUIRED.

STOCKPILE NOTES:

9. SPOIL AND TOPSOIL STOCKPILES SHALL BE LOCATED AWAY FROM DRAINAGE LINES AND AREAS WHERE WATER MAY CONCENTRATE.
10. IF STOCKPILES ARE TO BE IN PLACE FOR LONGER THAN 14 DAYS THEN THEY SHALL BE STABILIZED BY COVERING WITH A MULCH OR WITH TEMPORARY VEGETATION.
11. FOLLOWING CONSTRUCTION, TOPSOIL SHALL BE RESPREAD TO A MINIMUM DEPTH OF 100mm ON THE BARE SOIL SURFACES AND REVEGETATE.
12. ALL STOCKPILES TO BE (MAX) 2m HIGH AND PROTECTED WITH SILT FENCE.

SPECIAL NOTES:

13. LOCATION AND EXTENT OF SOIL AND WATER MANAGEMENT DEVICES IS DIAGRAMMATIC ONLY AND THE ACTUAL REQUIREMENTS SHALL BE CONFIRMED ON SITE.
14. THIS PLAN IS TO BE READ IN CONJUNCTION WITH THE GUIDELINES SET OUT IN 'MANAGING URBAN STORMWATER SOILS AND CONSTRUCTION' - 4TH EDITION AND THE ACCOMPANYING ROAD AND DRAINAGE PLANS.
15. CONFORMITY WITH THIS PLAN SHALL IN NO WAY REDUCE THE RESPONSIBILITY OF THE CONTRACTOR TO PROTECT AGAINST WATER DAMAGE DURING THE COURSE OF THE CONTRACT.
16. MANAGEMENT DEVICES SHALL BE MAINTAINED ON A REGULAR BASIS. WHERE CLEANING IS REQUIRED, THE SEDIMENT SHALL BE REMOVED TO A POINT NOMINATED BY THE ENGINEER.
17. PRIOR TO THE COMMENCEMENT OF ANY EARTHWORKS, AND AFTER THE ROAD CENTRELINES HAVE BEEN PEGGED AND/OR PERMANENTLY MARKED, THE SITE MUST BE INSPECTED BY COUNCIL'S REPRESENTATIVE AND THE APPLICANT'S REPRESENTATIVE TO IDENTIFY AND APPROPRIATELY MARK:-
a) THE TREES TO BE RETAINED.
b) ALL TREES TO BE LEFT UNDISTURBED AND TO BE CORDONED OFF.
18. NO TREES SHALL BE REMOVED WITHOUT COUNCIL'S CLEARANCE.
19. MANAGEMENT DEVICES TO REMAIN UNTIL THE END OF THE MAINTENANCE PERIOD.

SEDIMENTATION CONTROL DEVICES:

20. ALL STRAW BALES SHALL BE BOUND WITH WIRE. STRAW BALES SHALL BE PLACED END TO END IN A SINGLE ROW AND EMBEDDED INTO THE SOIL TO A DEPTH OF 100mm. EACH BALE SHALL BE SECURELY ANCHORED WITH TWO STEEL STAKES DRIVEN 450mm INTO THE GROUND AND LOCATED ON THE BALE CENTRE LINE.
21. SILT FENCES SHALL BE CONSTRUCTED BY STRETCHING A FILTER FABRIC (PROPEX OR SIMILAR) BETWEEN POSTS AT 2m (3m MAX) CENTRES. FABRIC SHALL BE BURIED 150mm ALONG ITS LOWER EDGE.

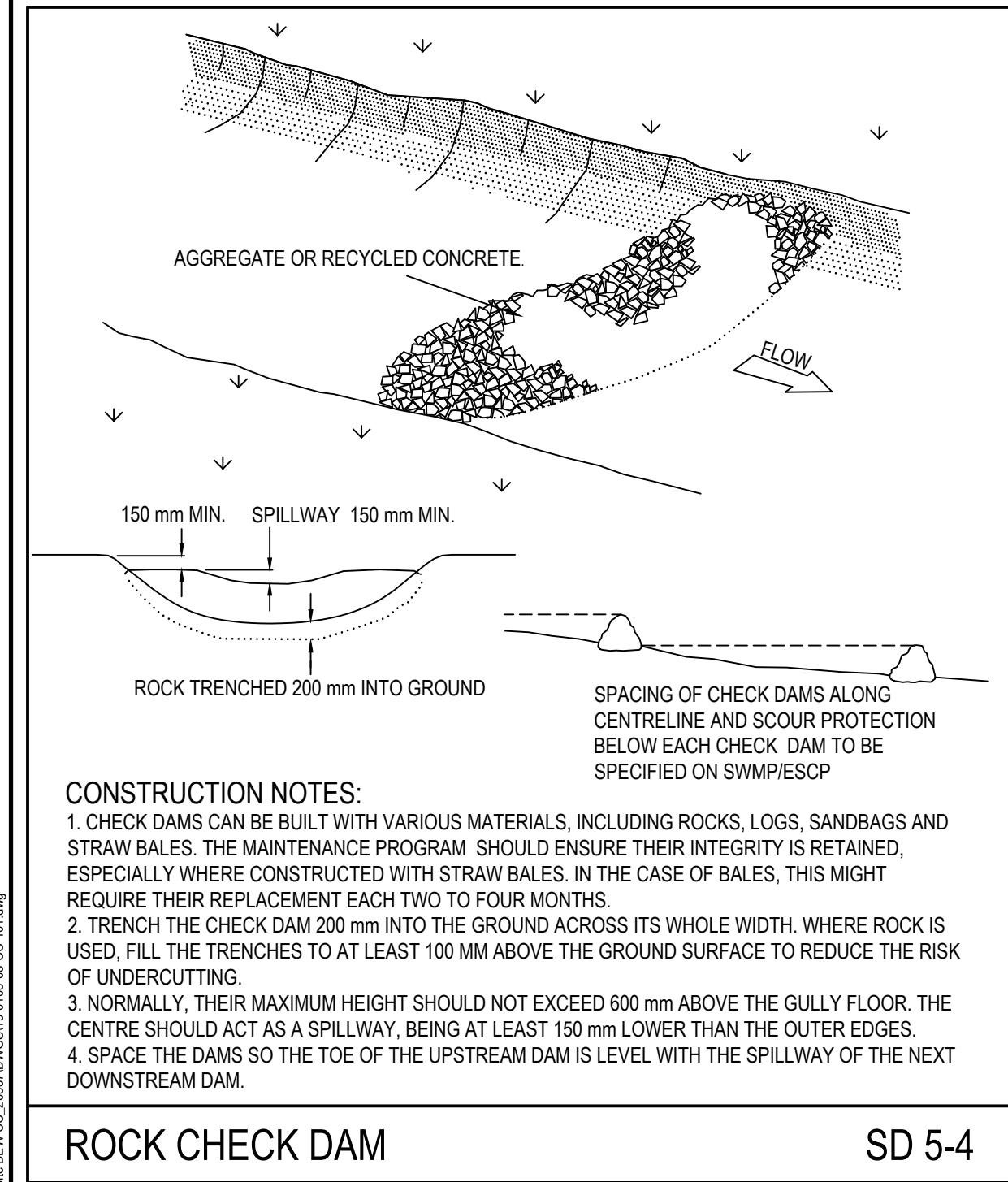

ROCK CHECK DAM

SD 5-4

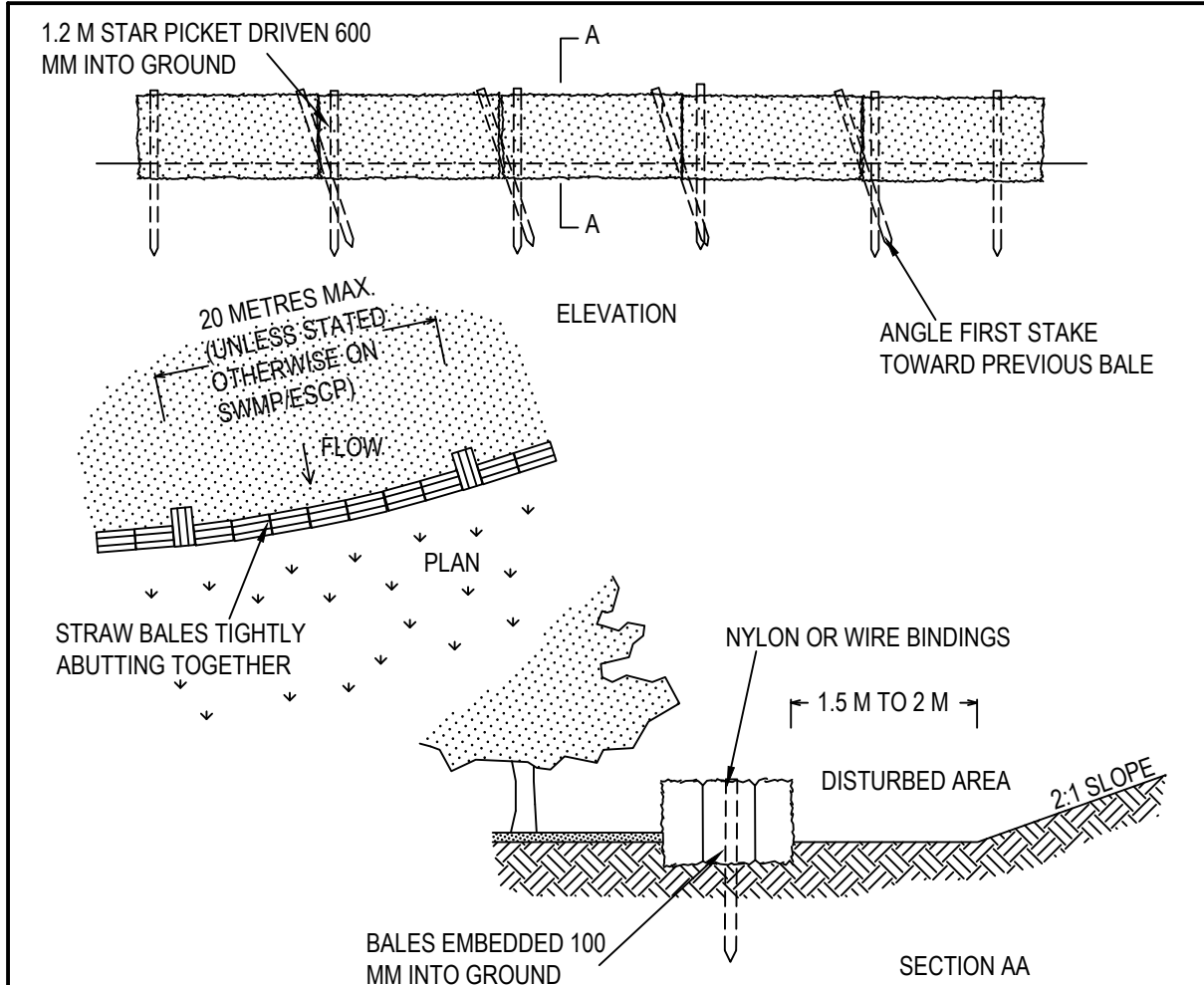

STRAW BALE FILTER

SD 6-7

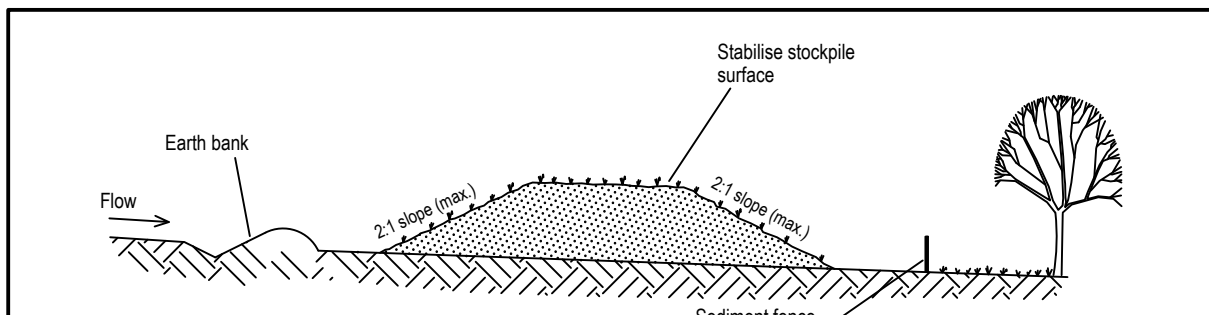

STOCKPILES

SD 4-1

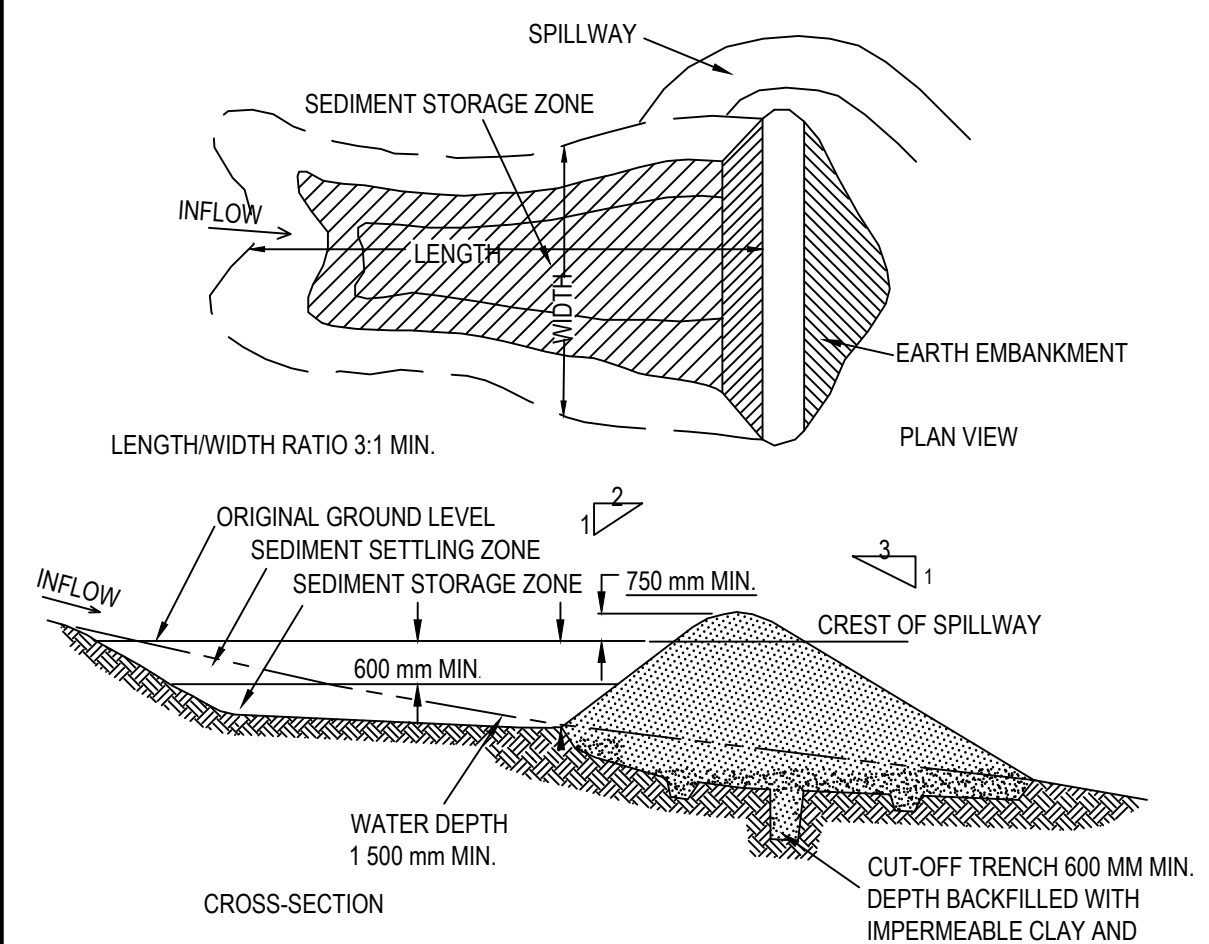

EARTH BASIN - WET
(APPLIES TO 'TYPE D' AND 'TYPE F' SOILS ONLY)

SD 6-4

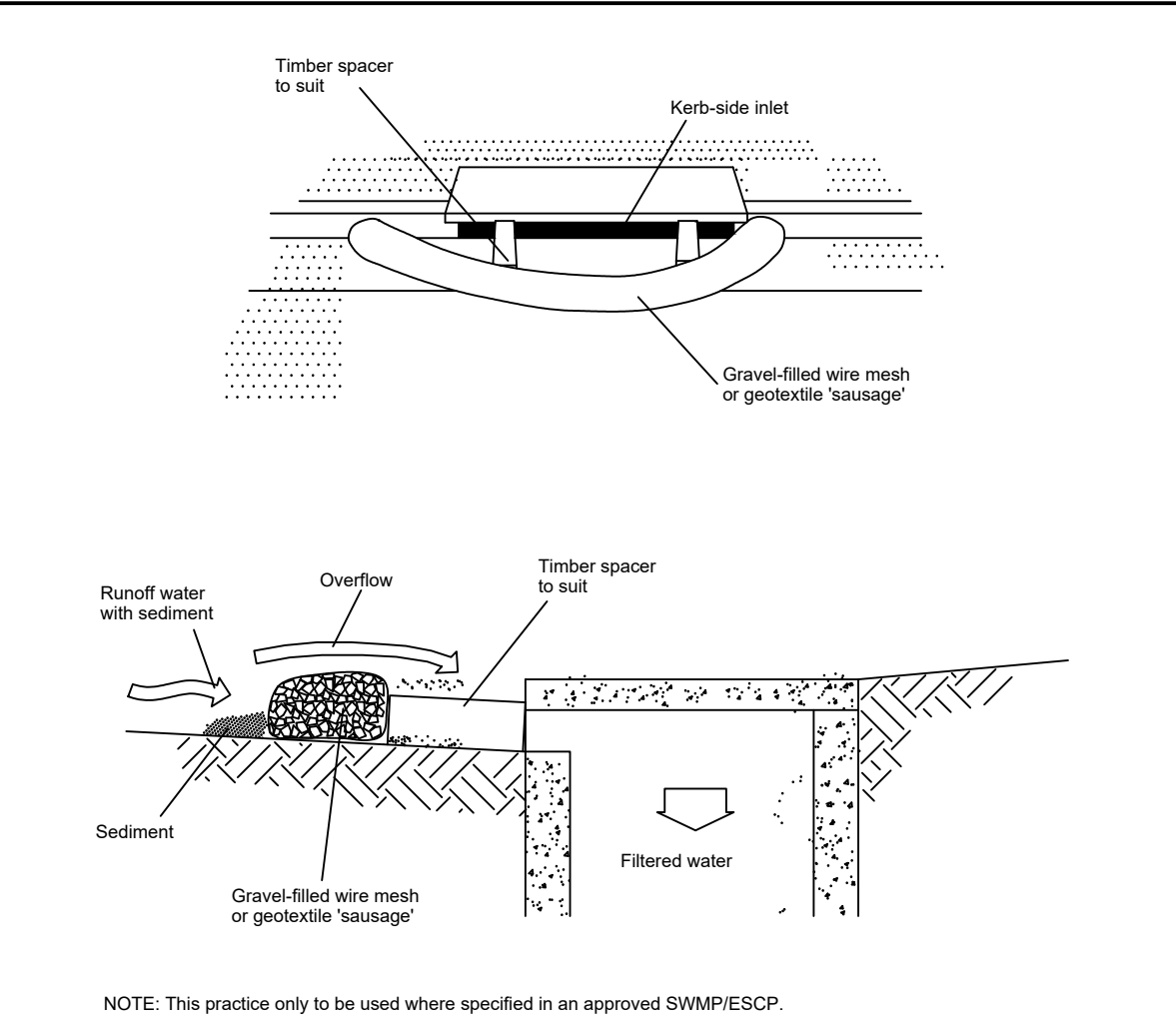

MESH AND GRAVEL INLET FILTER

SD 6-11

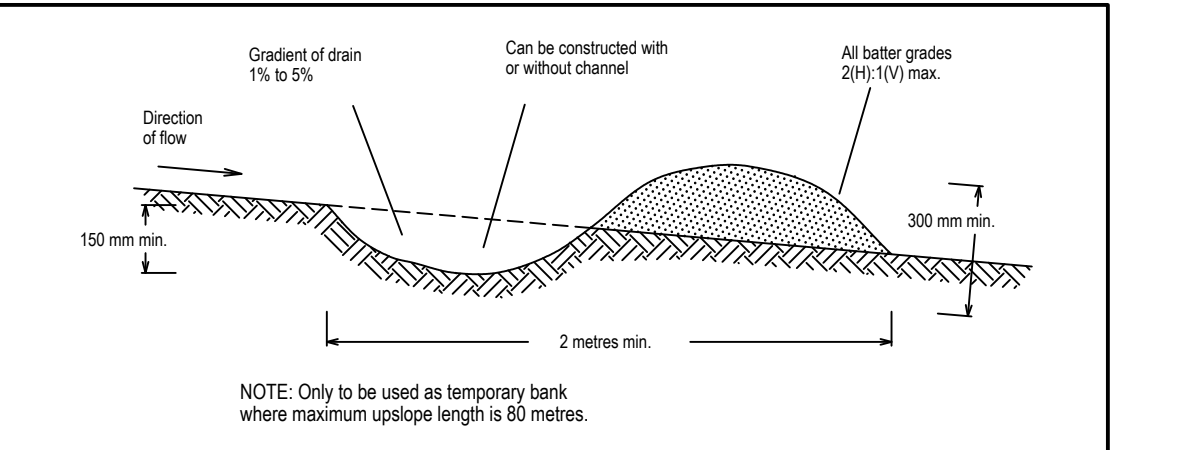

EARTH BANK (LOW FLOW)

SD 5-5

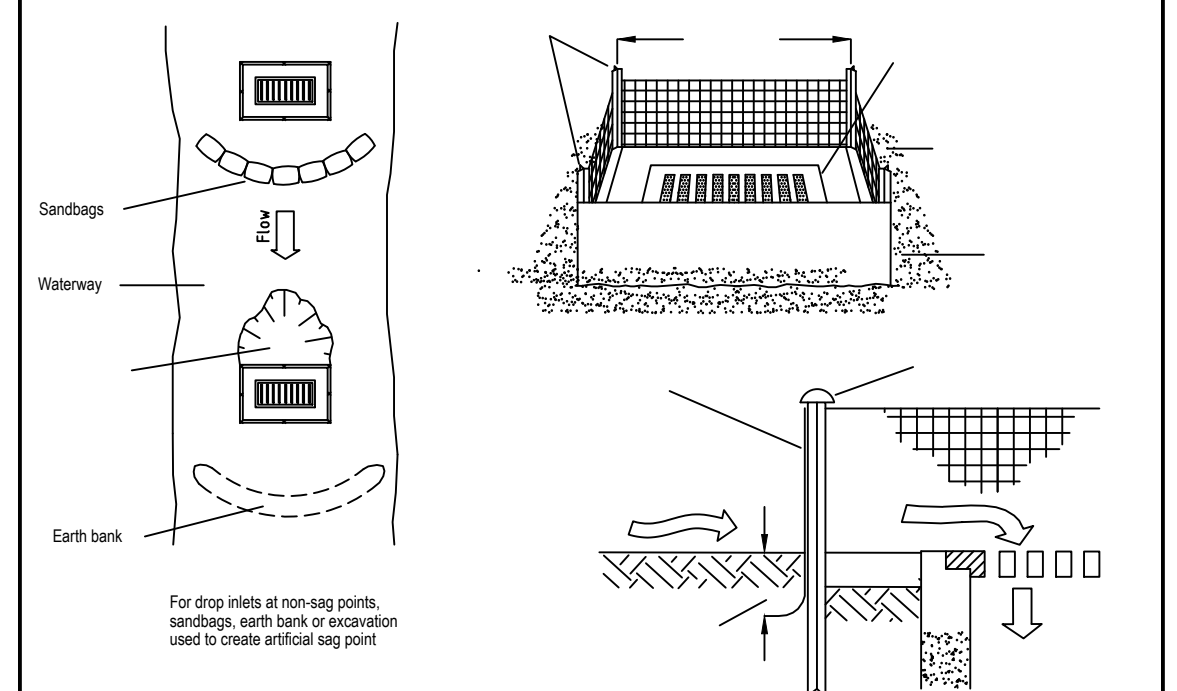

GEOTEXTILE INLET FILTER

SD 6-12

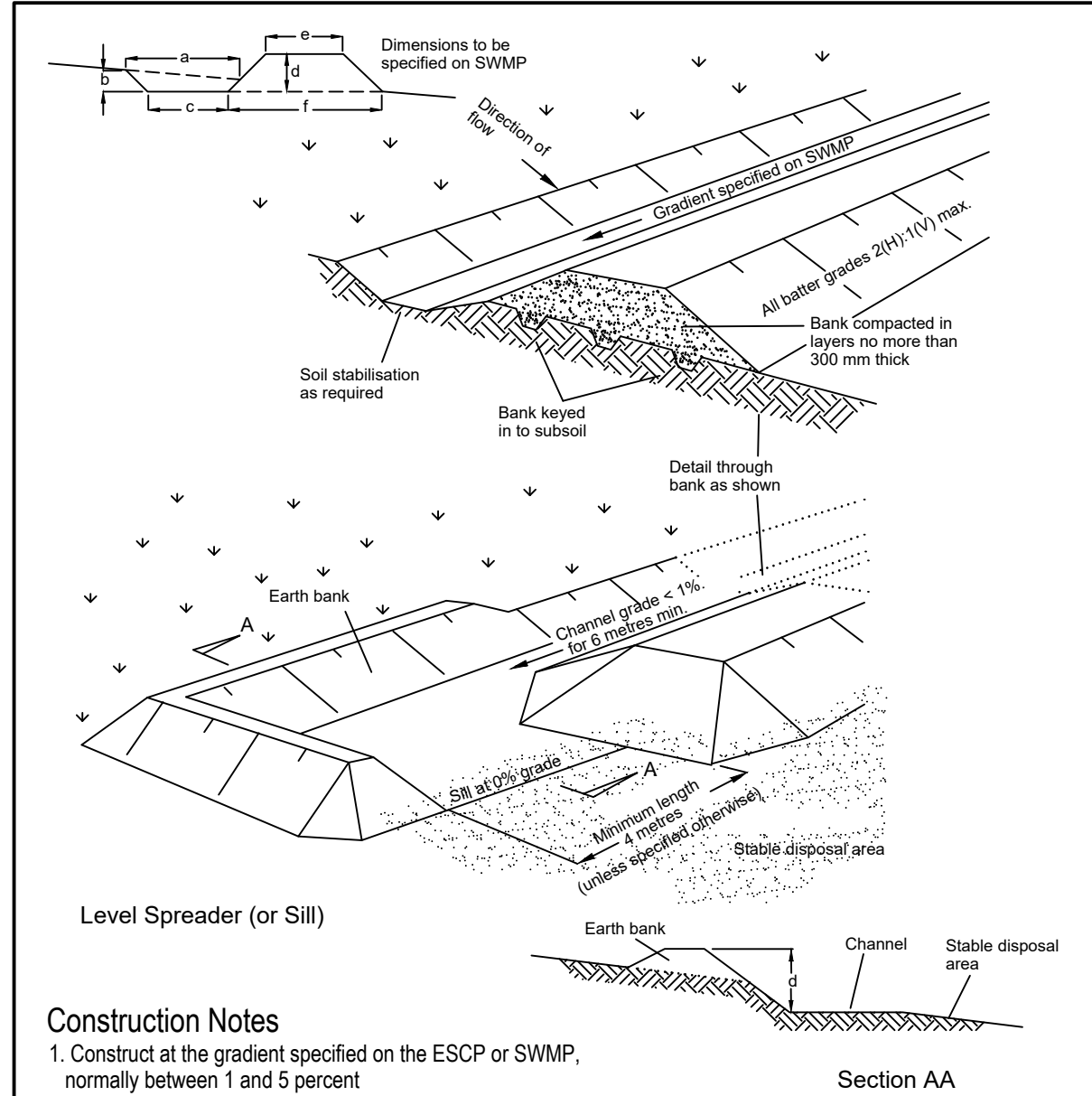

EARTH BANK (HIGH FLOWS)

SD 5-6

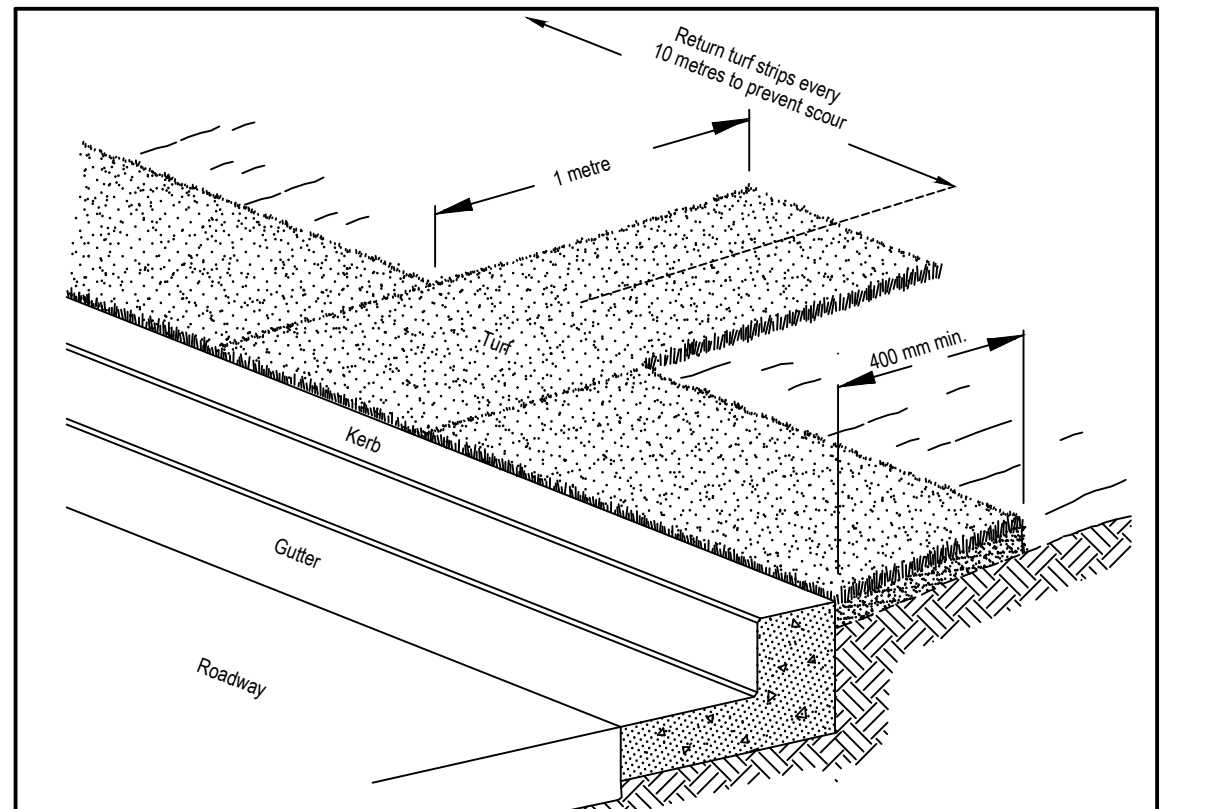

KERBSIDE TURF STRIP

SD 6-13

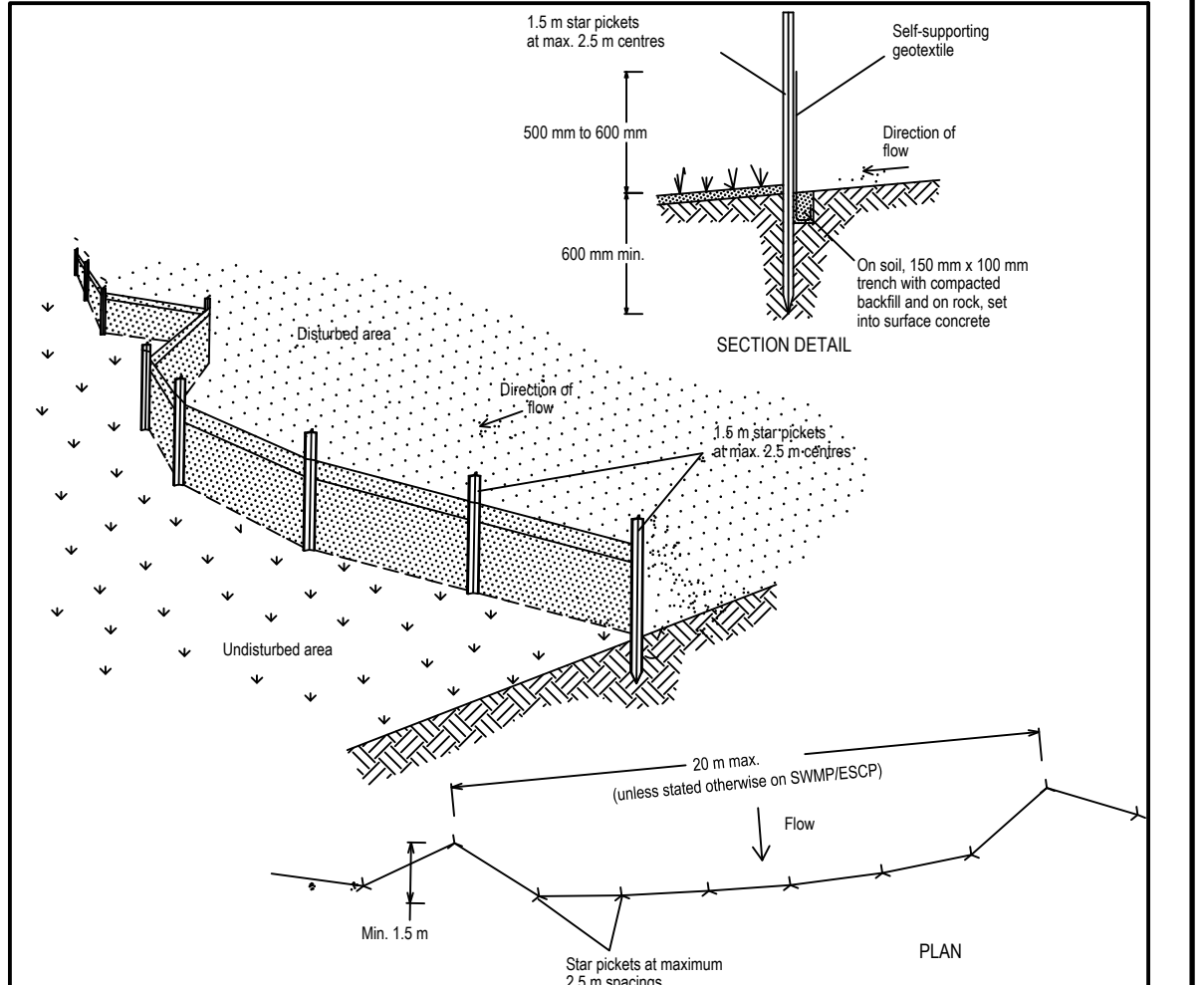

SEDIMENT FENCE

SD 6-8

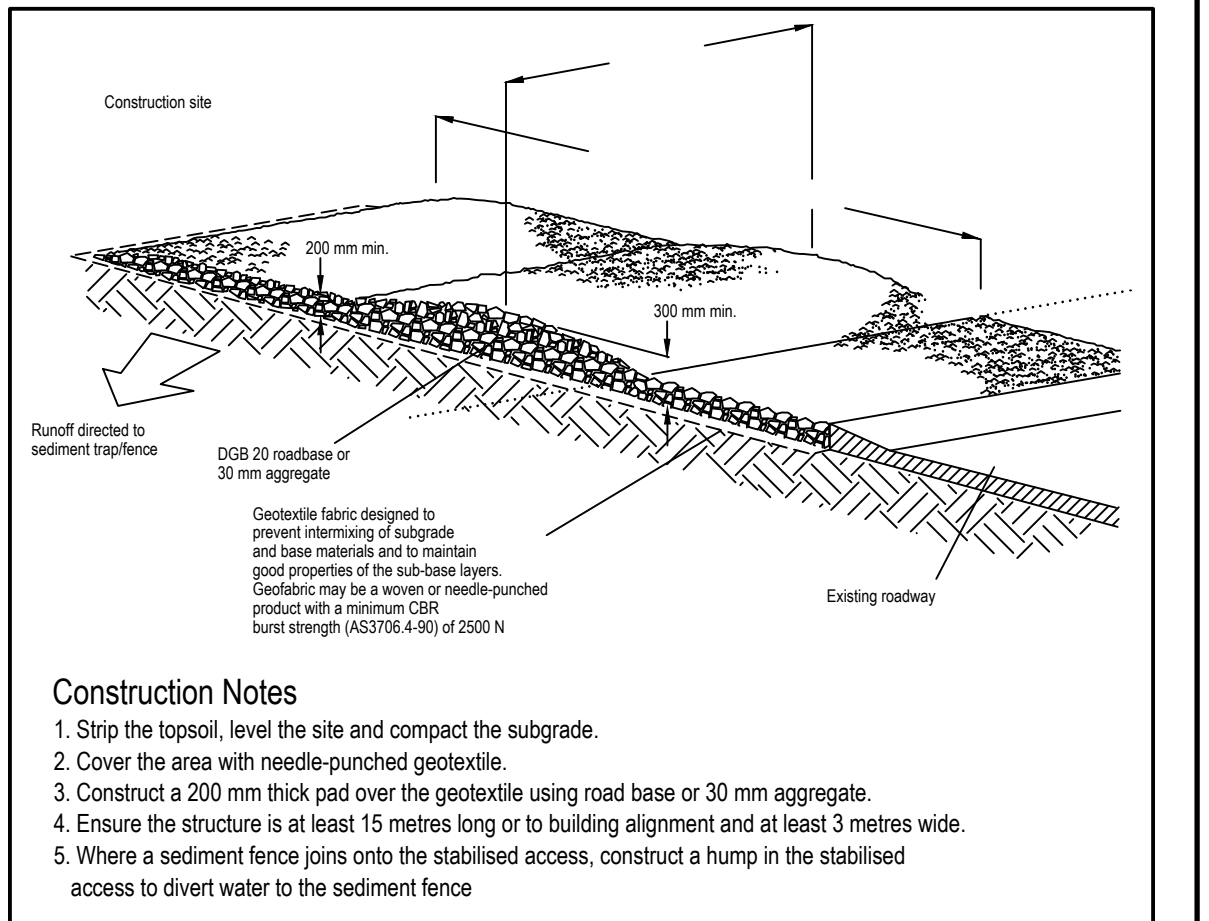

STABILISED SITE ACCESS

SD 6-14

CONSTRUCTION CERTIFICATE
Approved Plans & Specifications relating to:

Date Approved: **13 February 2023**

Certificate No.: 23007

BLACKETT MAGUIRE + GOLDSMITH

ISSUED FOR **CONSTRUCTION**

						Disclaimer and Copyright: ALL DIMENSIONS TO BE CHECKED ON SITE BY THE CONTRACTOR PRIOR TO CONSTRUCTION. USE WRITTEN DIMENSIONS ONLY. DO NOT SCALE. THESE DRAWINGS, PLANS, AND SPECIFICATIONS ARE THE COPYRIGHT ARE THE PROPERTY OF ORION CONSULTING ENGINEERS PTY LTD AND MUST NOT BE REPRODUCED OR COPIED WHOLLY OR IN PART WITHOUT THE PERMISSION OF ORION CONSULTING ENGINEERS PTY LTD										Scale:										For:										By:										Project:										Title:																																																																																																																																																																																																																																																																																																																																																																																																																																																																																																																																																																																																																																																																																																																																																																																																																																																																																																																																																																																																																																																																																																																																																																																																																																																																																																																																																																																																																																																																																																																																																																																																																																																																																																																																																																																																																																																																																																																																																																																																																																																																																																																																																																																																																																																																																																																																																																																																																																																																																																																																																																																																																																																																																																																																																																																																																																																																																																																																																																																																																																																																																																																																																																																																																																																																																																																																																																																																																																																																																																																																																																																																																																																																																																																																																																																																																																																																																																																																																																																																																																																																																																																																																																																																																																																																																																																																																																																																																																																																																																																																																																																																																																																																																																																																																																																																																																																																																																																																																																																																																																																																																																																																																																																																																																																																																																																																																																																																																																																																																																																																																																																																																																											
																																														 										813 WALLGROVE ROAD INDUSTRIAL SITE BULK EARTHWORKS										SEDIMENT & EROSION CONTROL NOTES & DETAILS																																																																																																																																																																																																																																																																																																																																																																																																																																																																																																																																																																																																																																																																																																																																																																																																																																																																																																																																																																																																																																																																																																																																																																																																																																																																																																																																																																																																																																																																																																																																																																																																																																																																																																																																																																																																																																																																																																																																																																																																																																																																																																																																																																																																																																																																																																																																																																																																																																																																																																																																																																																																																																																																																																																																																																																																																																																																																																																																																																																																																																																																																																																																																																																																																																																																																																																																																																																																																																																																																																																																																																																																																																																																																																																																																																																																																																																																																																																																																																																																																																																																																																																																																																																																																																																																																																																																																																																																																																																																																																																																																																																																																																																																																																																																																																																																																																																																																																																																																																																																																																																																																																																																																																																																																																																																																																																																																																																																																																																																																																																																																																																																																																	
																																				ABN:25 604 069 981 PO Box:7936, BAULKHAM HILLS NSW 2153 T:(02) 8660 0035 E:info@orionconsulting.com.au																																																																																																																																																																																																																																																																																																																																																																																																																																																																																																																																																																																																																																																																																																																																																																																																																																																																																																																																																																																																																																																																																																																																																																																																																																																																																																																																																																																																																																																																																																																																																																																																																																																																																																																																																																																																																																																																																																																																																																																																																																																																																																																																																																																																																																																																																																																																																																																																																																																																																																																																																																																																																																																																																																																																																																																																																																																																																																																																																																																																																																																																																																																																																																																																																																																																																																																																																																																																																																																																																																																																																																																																																																																																																																																																																																																																																																																																																																																																																																																																																																																																																																																																																																																																																																																																																																																																																																																																																																																																																																																																																																																																																																																																																																																																																																																																																																																																																																																																																																																																																																																																																																																																																																																																																																																																																																																																																																																																																																																																																																																																																																																																																																																															



CONSTRUCTION CERTIFICATE

Approved Plans & Specifications relating to:

Date Approved: 13 February 2023

Certificate No.: 23007

BLACKETT MAGUIRE + GOLDSMITH

LOT 4
DP 1194933

LOT 251
DP 1082988

LOT 355
DP 1094500

LOT 358
DP 1094500

LOT 15
DP 1059698

LOT 3
DP 229769

LOT 104
DP 1168236

LOT 105
DP 1168236

LOT 106

LOT 22
DP 1107533

LOT 23
DP 1107533

LOT 101
DP 1257276

LOT 101
DP 1168236

LOT 102

LOT 103

REEDY CREEK

SEDIMENT BASIN No.01
VOLUME = 2218 m³

SEDIMENT BASIN No.03
VOLUME = 693 m³

SEDIMENT BASIN No.02
VOLUME = 1442 m³

LOT A
DP 104673

LOT B
DP 104673

LOT 239
DP 13905

LOT 2406
DP 1090132

LOT 2405
DP 109032

FREIGHT CORRIDOR

LOT 2
DP 1021715

LOT 243
DP 13905

LOT 2
DP 523725

LOT A
DP 393990

LOT B
DP 393990

LOT 246
DP 13905

LOT 247
DP 13905

LOT 4
DP 24094

LOT 1059

ADDED VOLUME NOTES FOR BASINS
ADDED NOTE FOR WORKS IN ADJOINING LAND

ROAD AND DRAINAGE NOT PART OF THIS APPROVAL

ISSUED FOR CONSTRUCTION

Disclaimer and Copyright:

ALL DIMENSIONS TO BE CHECKED ON SITE BY THE CONTRACTOR PRIOR TO CONSTRUCTION. USE WRITTEN DIMENSIONS ONLY. DO NOT SCALE. THESE DRAWINGS, PLANS, AND SPECIFICATIONS AND THE COPYRIGHT ARE THE PROPERTY OF ORION CONSULTING ENGINEERS PTY LTD AND MUST NOT BE REPRODUCED OR COPIED WHOLLY OR IN PART WITHOUT THE PERMISSION OF ORION CONSULTING ENGINEERS PTY LTD

Scale:

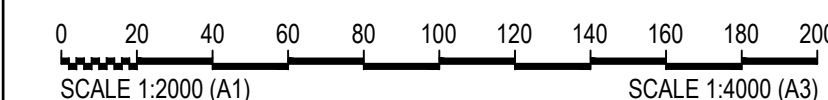

For:

GAZCORP

By:

Orion Consulting

ABN:25 604 069 981 PO Box:7936, BAULKHAM HILLS NSW 2153 T:(02) 8660 0035 E:info@orionconsulting.com.au

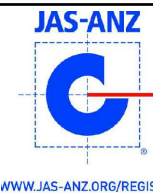

Project:

813 WALLGROVE ROAD
INDUSTRIAL SITE
BULK EARTHWORKS

Title:

ROAD CENTRE LINE
PLAN

Project No. 19-0108 Set No. 08 Milestone CC Plan 200 Revision D

MODIFIED SWALE NOTES
ADDED FOOTPATH OFFSET DIMENSIONS

C

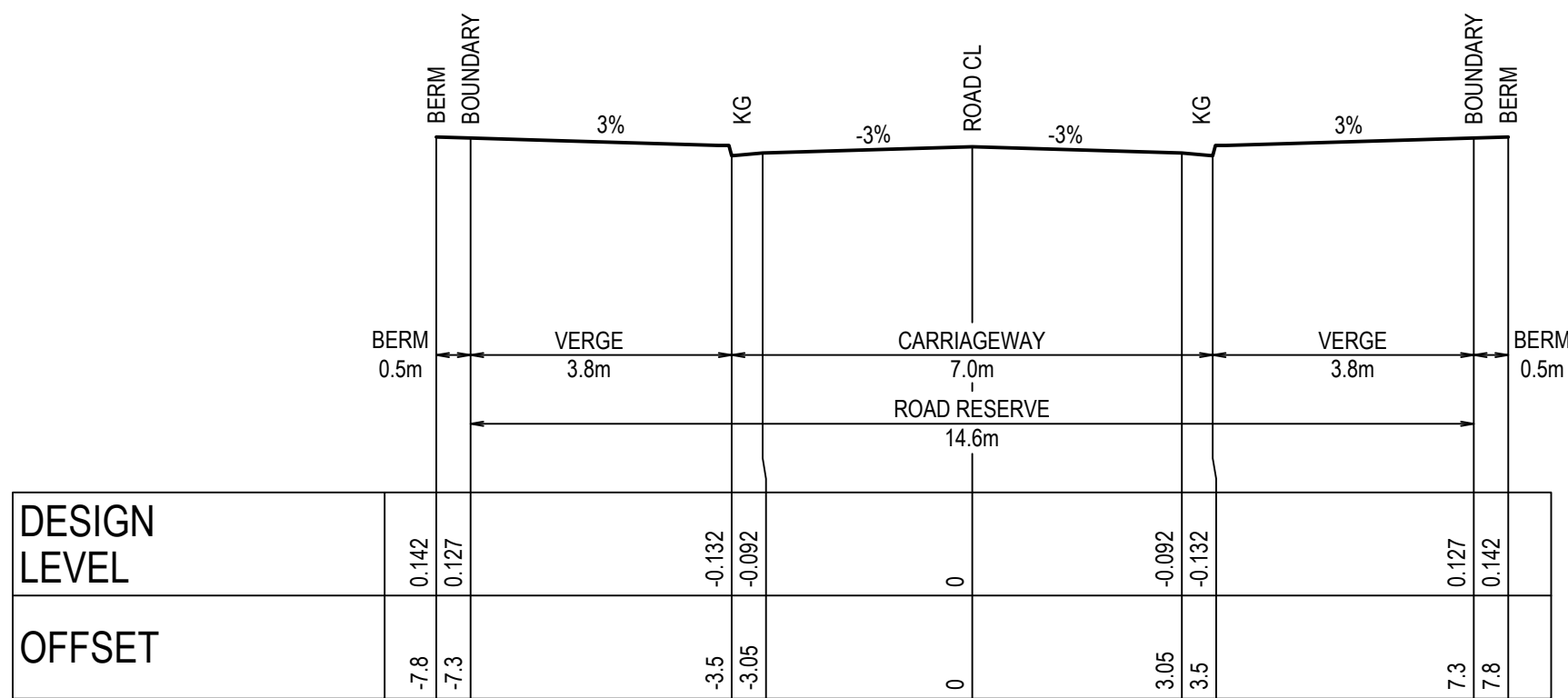

ROAD No.02 TYPICAL SECTION
SCALE 1:100 NATURAL

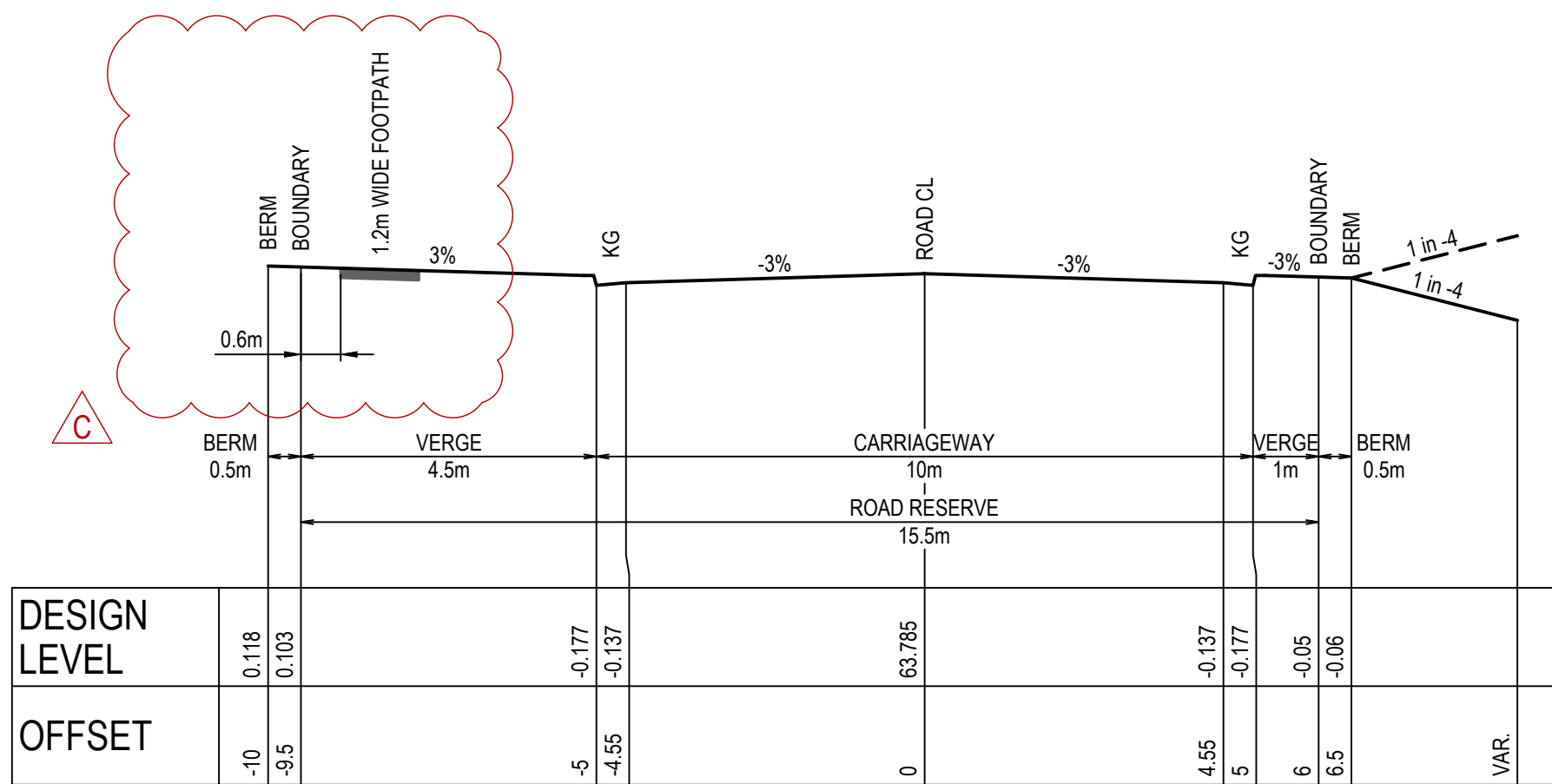

ROAD No.00 TYPICAL SECTION
SCALE 1:100 NATURAL

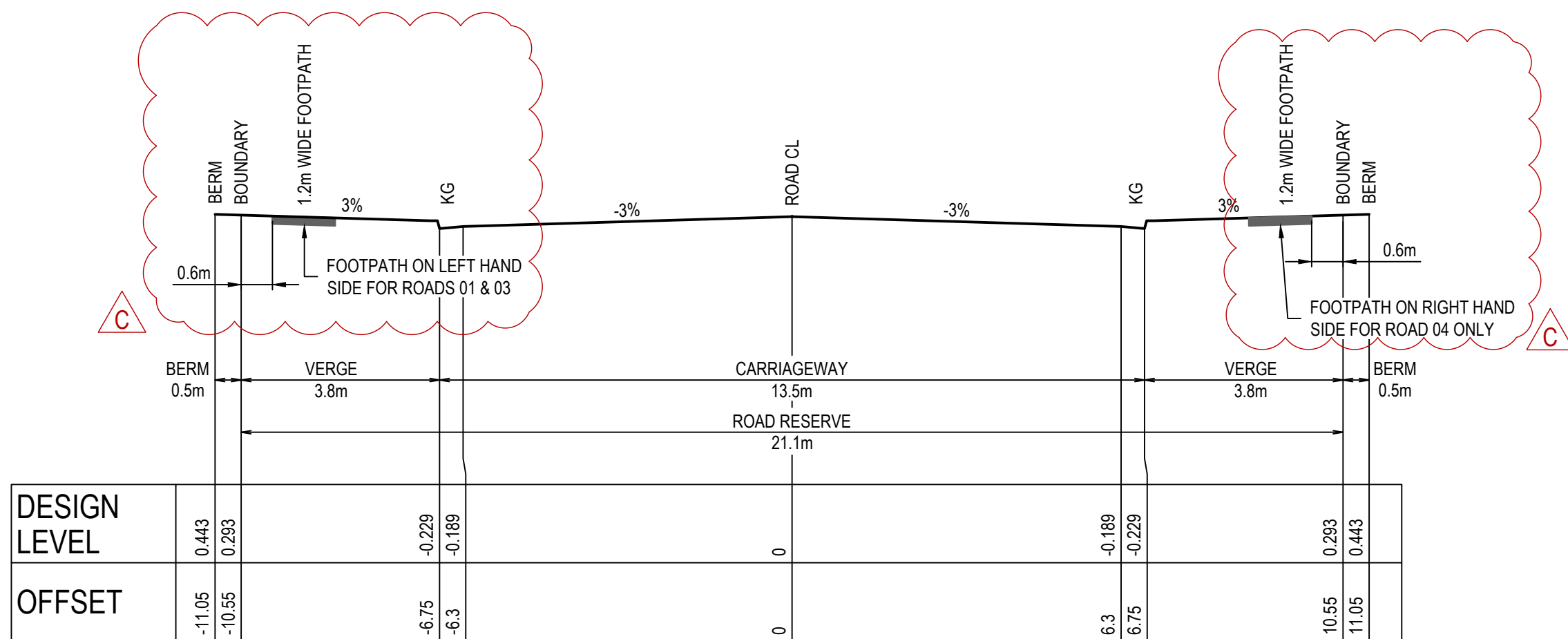

ROAD No.01, 03 & 04 TYPICAL SECTION
SCALE 1:100 NATURAL

CONSTRUCTION CERTIFICATE

Approved Plans & Specifications relating to:

Date Approved: 13 February 2023

Certificate No.: 2 3 0 0 7

BLACKETT MAGUIRE + GOLDSMITH

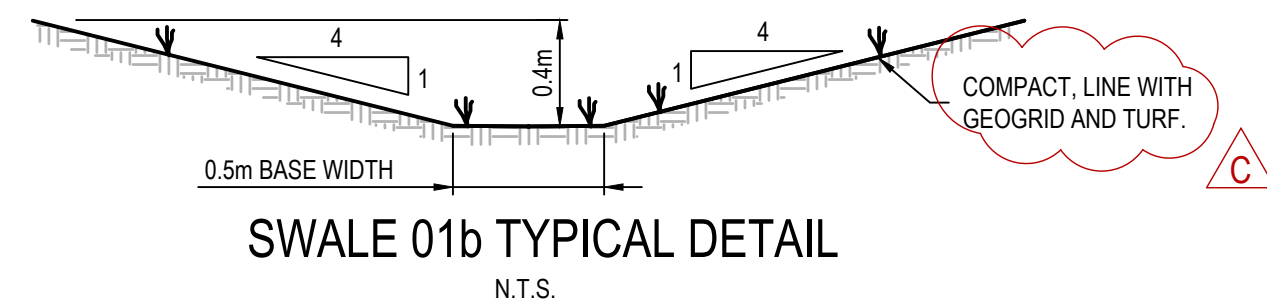

SWALE 01b TYPICAL DETAIL
N.T.S.

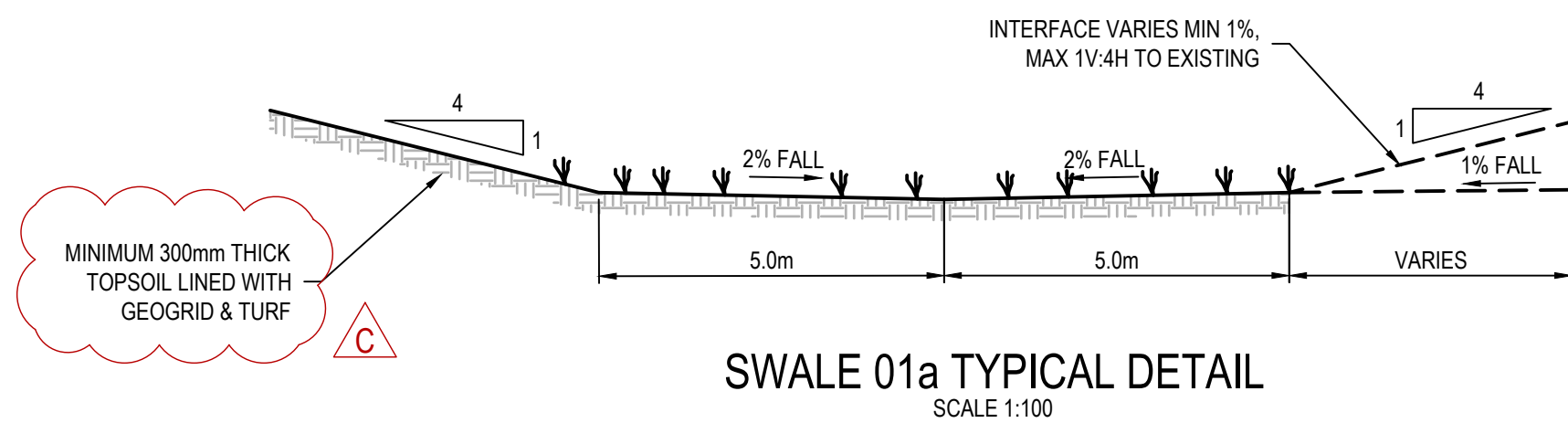

SWALE 01a TYPICAL DETAIL
SCALE 1:100

SETOUT TABLE ROAD No.00

CHAINAGE	EASTING	NORTHING	BEARING	RAD/SPIRAL	A.LENGTH
0	301205.84	6255579.05	269°04'09.28"		
29.59	301176.25	6255578.57	269°04'09.28"		
40.61	301165.23	6255578.39		-305	22.045
51.63	301154.25	6255577.42	264°55'40.95"		
106.54	301099.55	6255572.56	264°55'40.95"		
120.26	301085.88	6255571.35		295	27.429
133.97	301072.16	6255571.41	270°15'19.34"		
145.6	301060.53	6255571.46	270°15'19.34"		
166.26	301039.86	6255571.55		-1996.715	41.336
186.93	301019.2	6255571.22	269°04'09.28"		
380.67	300825.49	6255568.07	269°04'09.28"		

SETOUT TABLE ROAD No.01

CHAINAGE	EASTING	NORTHING	BEARING	RAD/SPIRAL	A.LENGTH
0	300825.49	6255568.07	178°54'32.08"		
224.5	300829.76	6255543.61	178°54'32.08"		
238.87	300830.11	6255325.32		18.3	28.739
253.24	300811.82	6255324.97	268°53'16.02"		
602.67	300462.46	6255318.18	268°53'16.02"		

SETOUT TABLE ROAD No.03

CHAINAGE	EASTING	NORTHING	BEARING	RAD/SPIRAL	A.LENGTH
0	300828.56	6255406.74	88°53'00.19"		
252.75	301081.26	6255411.67	88°53'00.19"		
267.12	301099.56	6255412.02		18.3	28.746
281.49	301099.91	6255393.73	178°53'00.04"		
412.24	301102.46	6255263	178°53'00.04"		

SETOUT TABLE ROAD No.04

CHAINAGE	EASTING	NORTHING	BEARING
0	301101.08	6255334.07	88°53'00.11"
124.22	301225.28	6255336.49	88°53'00.11"

SETOUT TABLE SW01a

CHAINAGE	EASTING	NORTHING	BEARING	RAD/SPIRAL	A.LENGTH
0	301353.3	6255041.62	35°33'54.70"		
5.06	301356.25	6255045.74	35°33'54.70"		
14.82	301362	6255053.78		50	19.519
24.58	301370.37	6255059.03	57°55'57.88"		
28.44	301373.64	6255061.08	57°55'57.88"		
41.01	301384.53	6255067.89		-50	25.142
53.58	301390.78	6255079.11	29°07'20.03"		
87.86	301407.46	6255109.06	29°07'20.03"		
96.16	301411.53	6255116.37		50	16.585
104.45	301417.77	6255121.96	48°07'37.32"		
114.95	301425.58	6255128.96	48°07'37.32"		

ISSUED FOR CONSTRUCTION

File Name: C:\125\GAS\ORION\SYND\08-CC Industrial Site BEV\CC_206370\NCS\19108-08-CC-300.dwg

Rev	Drawn	Design	Appd.	Date	Revision Description
C	CF	AS	DH	04/04/2022	ISSUED FOR CONSTRUCTION
B	MG	AS	PB	09/03/2022	ISSUED FOR CONSTRUCTION CERTIFICATE
A	MG	AS	PB	25/01/2022	ISSUED FOR SUBDIVISION WORKS CERTIFICATE APPROVAL

Disclaimer and Copyright:
ALL DIMENSIONS TO BE CHECKED ON SITE BY THE CONTRACTOR PRIOR TO CONSTRUCTION.
USE WRITTEN DIMENSIONS ONLY. DO NOT SCALE.
THESE DRAWINGS, PLANS, AND SPECIFICATIONS AND THE COPYRIGHT ARE THE PROPERTY OF ORION CONSULTING ENGINEERS PTY LTD AND MUST NOT BE REPRODUCED OR COPIED WHOLLY OR IN PART WITHOUT THE PERMISSION OF ORION CONSULTING ENGINEERS PTY LTD

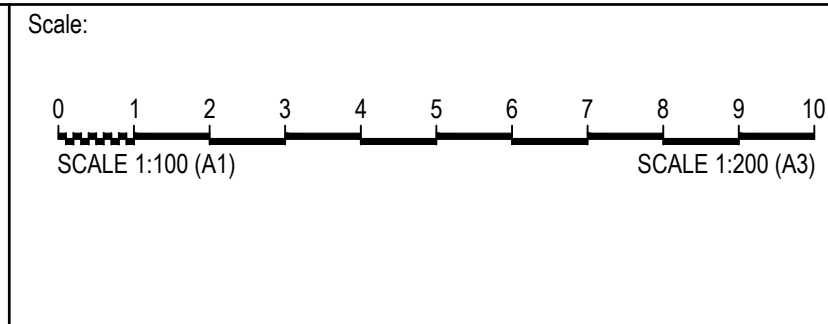

For: **GAZCORP**

By: **Orion Consulting**
ABN:25 604 069 981 PO Box:7936, BAULKHAM HILLS NSW 2153 T:(02) 8660 0035 E:info@orionconsulting.com.au

Project: **813 WALLGROVE ROAD INDUSTRIAL SITE BULK EARTHWORKS**

TYPICAL CROSS SECTIONS				
Project No.	Set No.	Milestone	Plan	Revision
19-0108	08	CC	300	C

CONSTRUCTION CERTIFICATE
Approved Plans & Specifications relating to:
Date Approved: 13 February 2023
Certificate No.: 2 3 0 0 7
BLACKETT MAGUIRE + GOLDSMITH

LEGEND	
FINISHED DESIGN SURFACE	----
BULK EARTHWORK SURFACE	———
EXISTING SURFACE	———

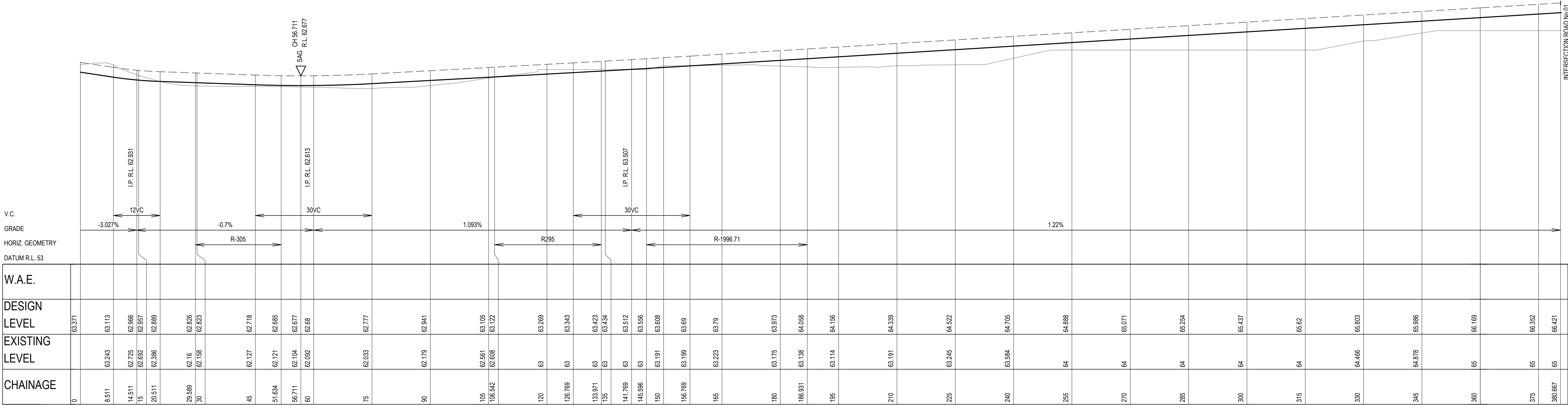

LONGITUDINAL SECTION - ROAD No.00

SCALE 1:500 (H)
SCALE 1:100 (V)

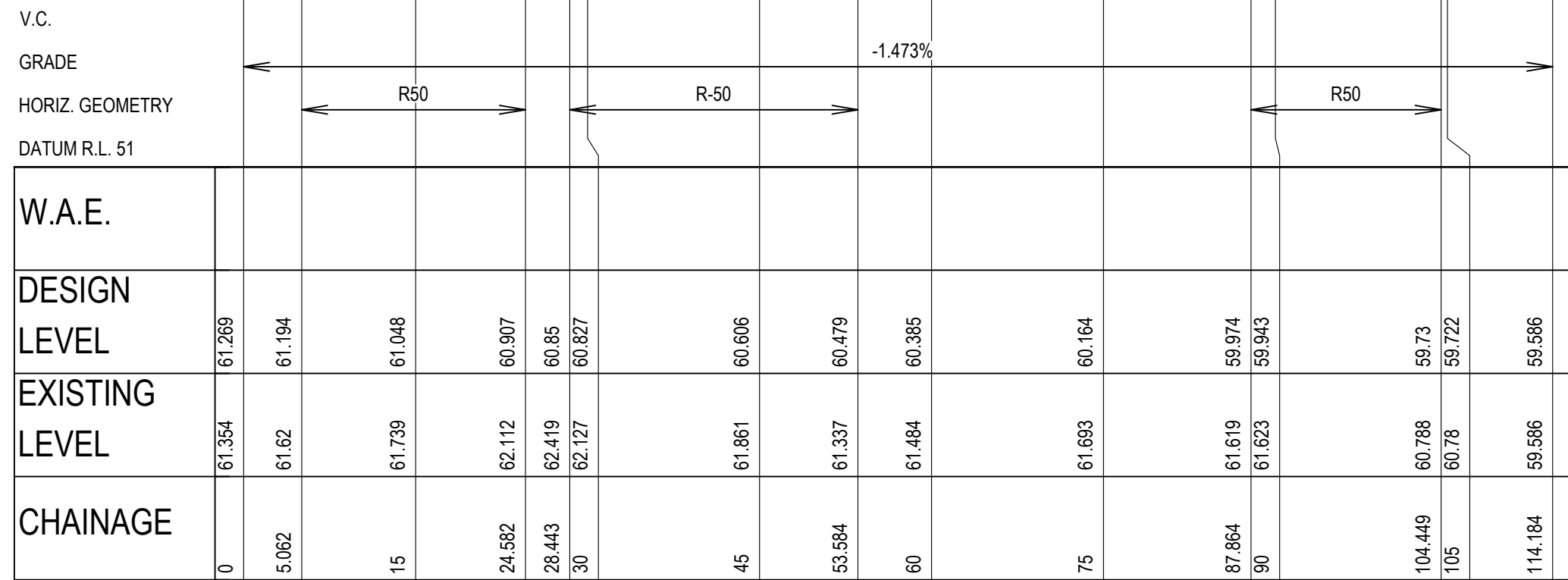
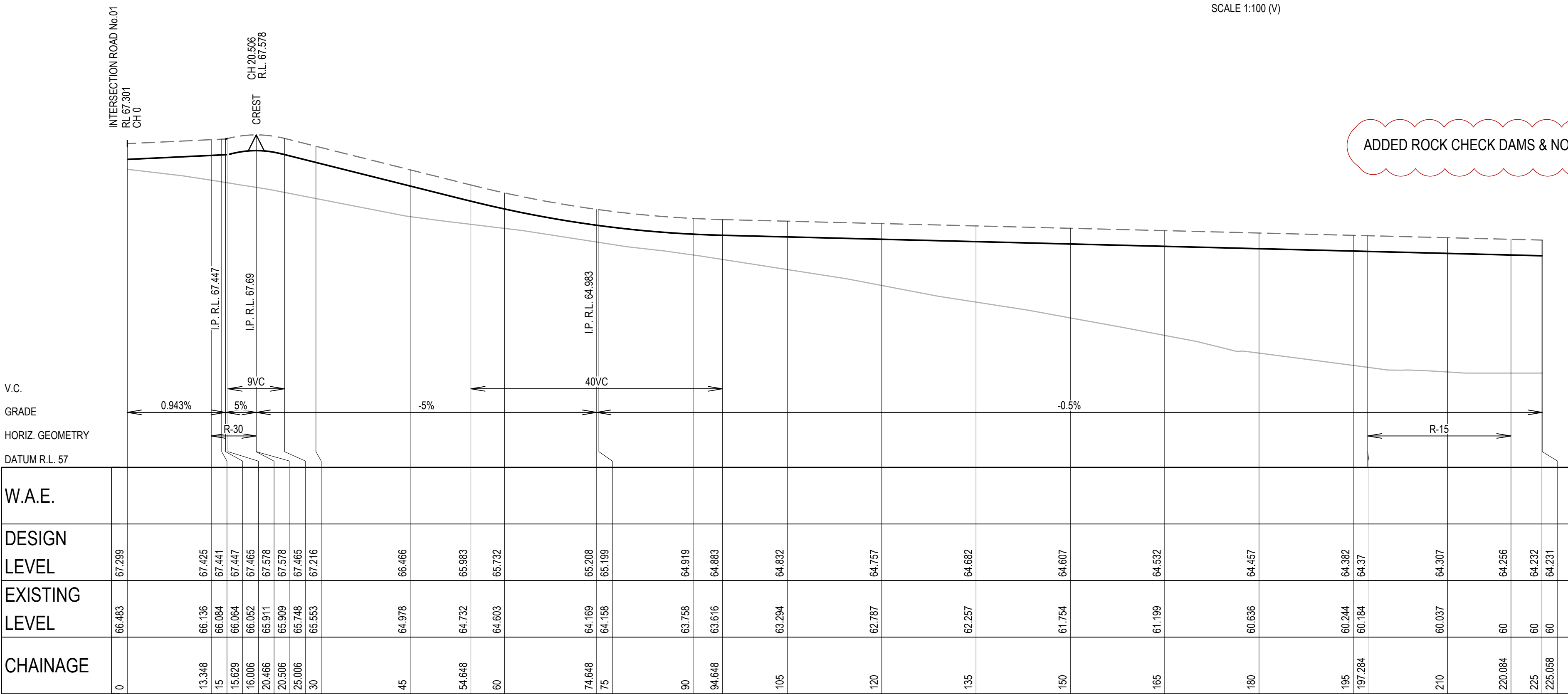

ISSUED FOR CONSTRUCTION

File Name: C:\125\GAS\ORION\SYND\08-CC Industrial Site BEV\CC_206370\NCS\191018-02-301.dwg

Rev	Drawn	Design	Appd.	Date	Revision Description
C	CF	AS	DH	04/04/2022	ISSUED FOR CONSTRUCTION
B	MG	AS	PB	09/03/2022	ISSUED FOR CONSTRUCTION CERTIFICATE
A	MG	AS	PB	25/01/2022	ISSUED FOR SUBDIVISION WORKS CERTIFICATE APPROVAL

Disclaimer and Copyright:
ALL DIMENSIONS TO BE CHECKED ON SITE BY THE CONTRACTOR PRIOR TO CONSTRUCTION.
USE WRITTEN DIMENSIONS ONLY. DO NOT SCALE.
THESE DRAWINGS, PLANS, AND SPECIFICATIONS AND THE COPYRIGHT ARE THE PROPERTY OF ORION CONSULTING ENGINEERS PTY LTD AND MUST NOT BE REPRODUCED OR COPIED WHOLLY OR IN PART WITHOUT THE PERMISSION OF ORION CONSULTING ENGINEERS PTY LTD

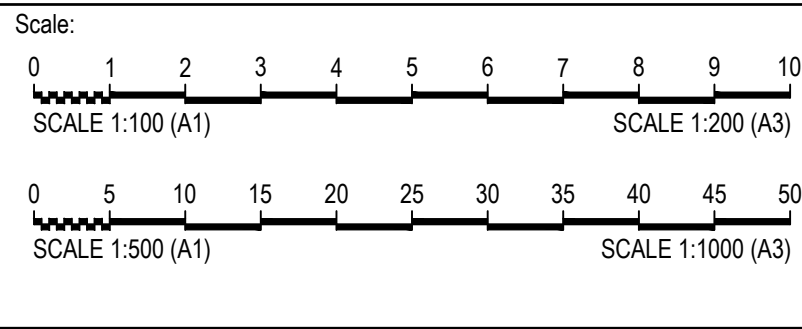

For:

GAZCORP

By:

Orion Consulting

ABN:25 604 069 981 PO Box:7936, BAULKHAM HILLS NSW 2153 T:(02) 8660 0035 E:info@orionconsulting.com.au

Project:

813 WALLGROVE ROAD
INDUSTRIAL SITE
BULK EARTHWORKS

Title:

ROAD LONG SECTIONS
SHEET 01 OF 03

Project No.	Set No.	Milestone	Plan	Revision
19-0108	08	CC	301	C

LEGEND	
FINISHED DESIGN SURFACE	----
BULK EARTHWORK SURFACE	———
EXISTING SURFACE	_____

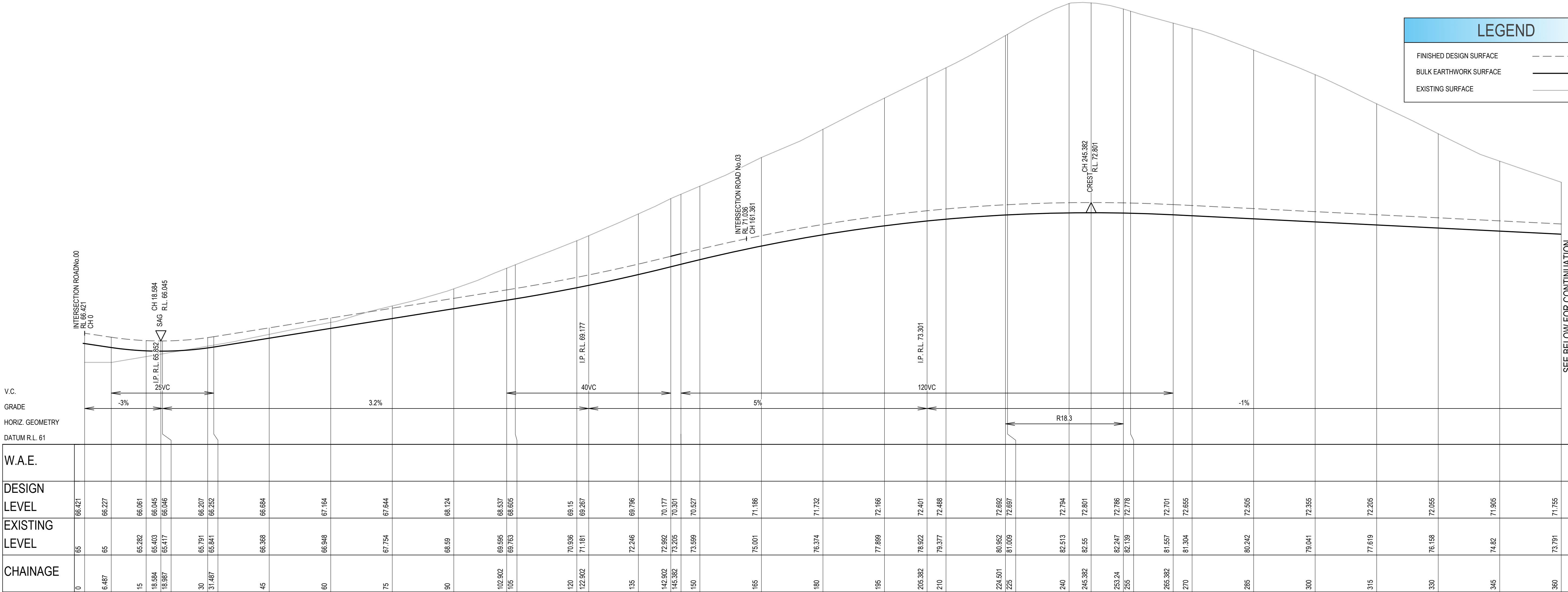

LONGITUDINAL SECTION - ROAD No.01

SCALE 1:500 (H)
SCALE 1:100 (V)

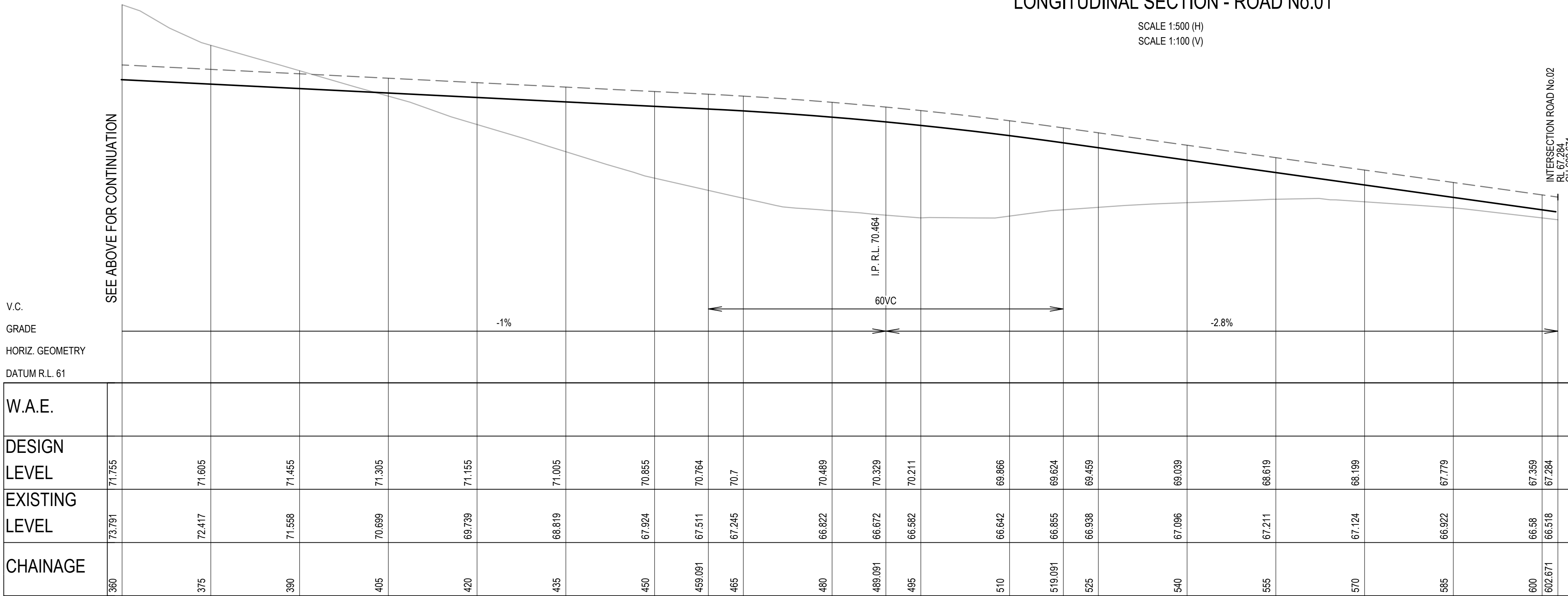

LONGITUDINAL SECTION - ROAD No.01

SCALE 1:500 (H)
SCALE 1:100 (V)

CONSTRUCTION CERTIFICATE
Approved Plans & Specifications relating to:
Date Approved: 13 February 2023
Certificate No.: 2 3 0 0 7
BLACKETT MAGUIRE + GOLDSMITH

ISSUED FOR CONSTRUCTION

File Name: C:\125\Substation\ORION\SYNO\08-CC Industrial Site BEV\CC_20637\ONCS\19\08-CC-302.dwg

B	MG	AS	PB	09/03/2022	ISSUED FOR CONSTRUCTION CERTIFICATE		
A	MG	AS	PB	25/01/2022	ISSUED FOR SUBDIVISION WORKS CERTIFICATE APPROVAL		
Rev	Drawn	Design	Appd.	Date	Revision Description		

Disclaimer and Copyright:
ALL DIMENSIONS TO BE CHECKED ON SITE BY THE CONTRACTOR PRIOR TO CONSTRUCTION.
USE WRITTEN DIMENSIONS ONLY. DO NOT SCALE.
THESE DRAWINGS, PLANS, AND SPECIFICATIONS AND THE COPYRIGHT ARE THE PROPERTY OF ORION CONSULTING ENGINEERS PTY LTD AND MUST NOT BE REPRODUCED OR COPIED WHOLLY OR IN PART WITHOUT THE PERMISSION OF ORION CONSULTING ENGINEERS PTY LTD

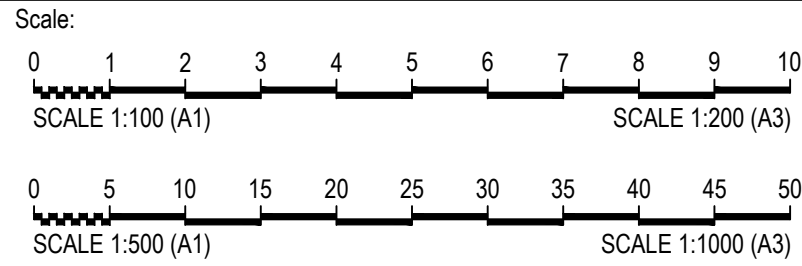

By:

Orion Consulting

ABN:25 604 069 981 PO Box:7936, BAULKHAM HILLS NSW 2153 T:(02) 8660 0035 E:info@orionconsulting.com.au

SUSTAINABLE
CERTIFICATION
ISO 9001

JAS-ANZ
REGISTERED

Project: 813 WALLGROVE ROAD
INDUSTRIAL SITE
BULK EARTHWORKS

Title: ROAD LONG SECTIONS SHEET 02 OF 03				
Project No. 19-0108	Set No. 08	Milestone CC	Plan 302	Revision B

LEGEND	
FINISHED DESIGN SURFACE	----
BULK EARTHWORK SURFACE	———
EXISTING SURFACE	_____

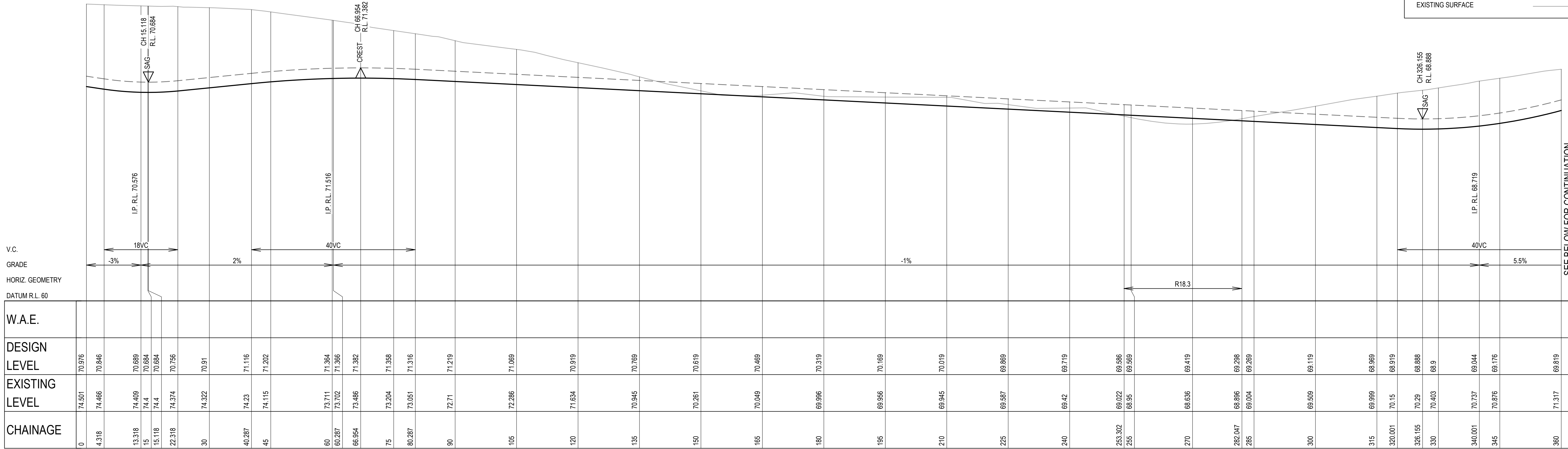

LONGITUDINAL SECTION - ROAD No.03

SCALE 1:500 (H)
SCALE 1:100 (V)

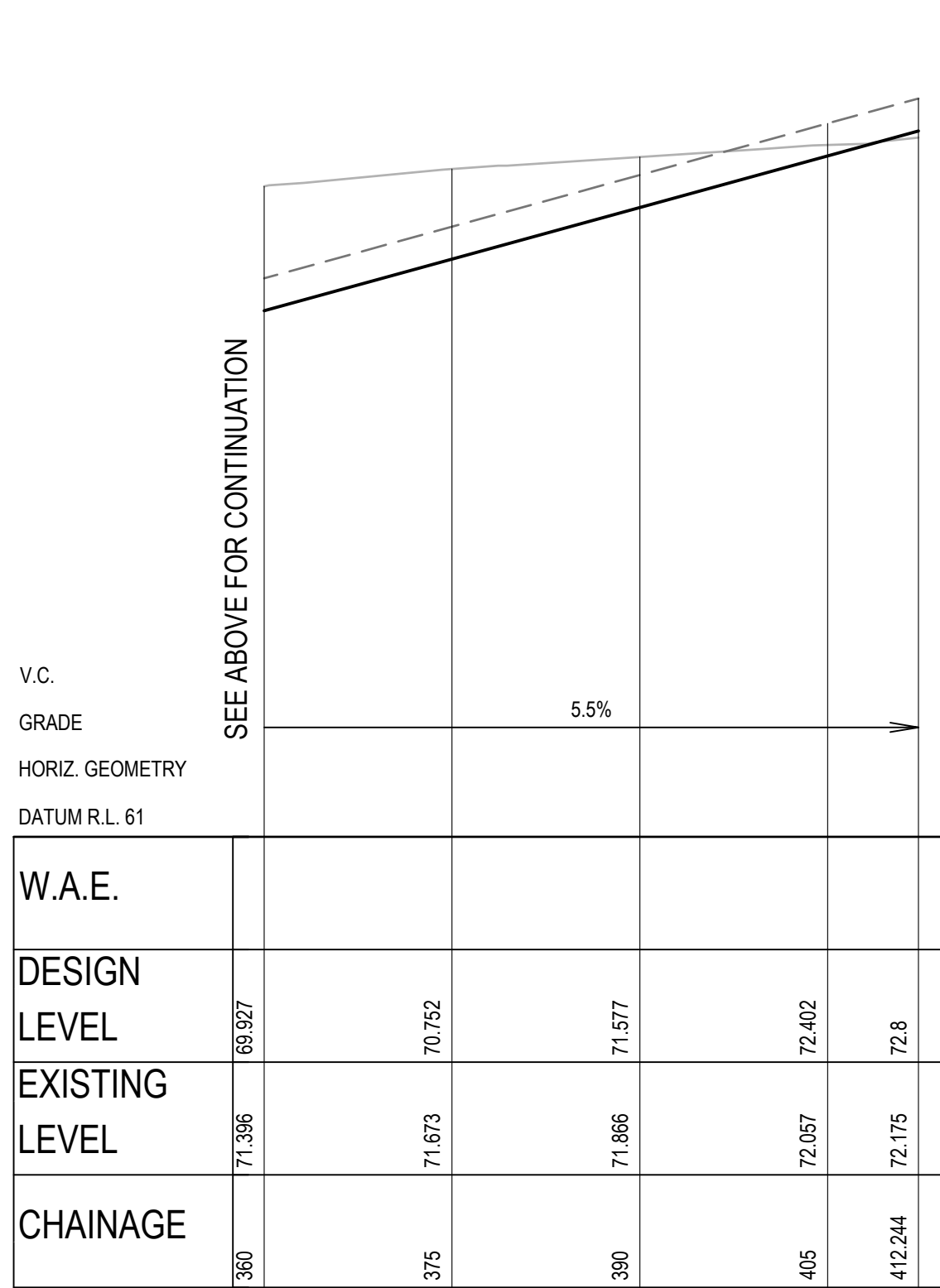

LONGITUDINAL SECTION - ROAD No.03

SCALE 1:500 (H)
SCALE 1:100 (V)

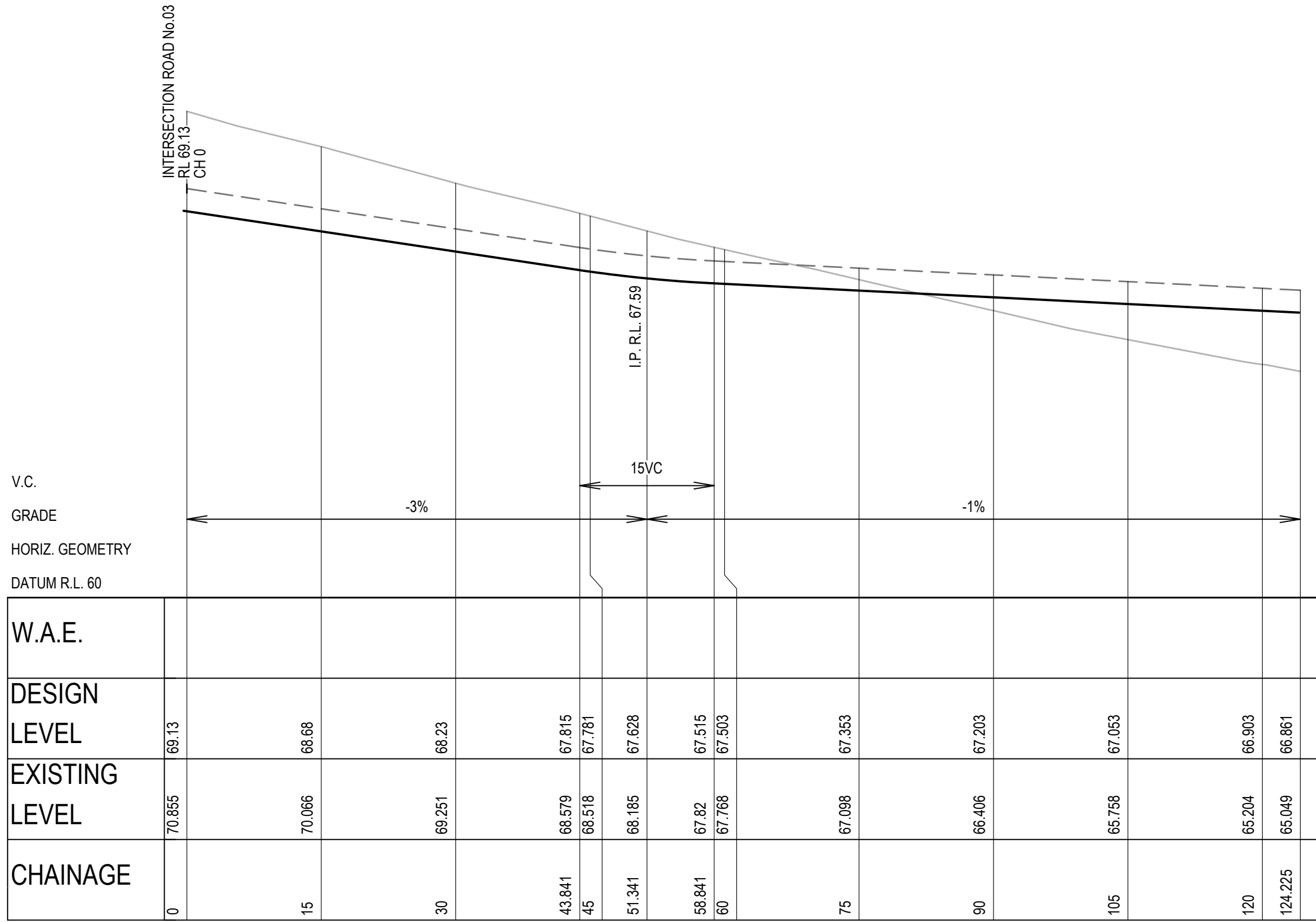

LONGITUDINAL SECTION - ROAD No.04

SCALE 1:500 (H)
SCALE 1:100 (V)

CONSTRUCTION CERTIFICATE
Approved Plans & Specifications relating to:
Date Approved: 13 February 2023
Certificate No.: 2 3 0 0 7
BLACKETT MAGUIRE + GOLDSMITH

ISSUED FOR CONSTRUCTION

File Name: C:\125\ad\ORION\SND\108-03 Industrial Site BEV CC 2023\10VCS\19-0108-03-303.dwg

B	MG	AS	PB	09/03/2022	ISSUED FOR CONSTRUCTION CERTIFICATE				
A	MG	AS	PB	25/01/2022	ISSUED FOR SUBDIVISION WORKS CERTIFICATE APPROVAL				
Rev	Drawn	Design	Appd.	Date	Revision Description				

Disclaimer and Copyright:
ALL DIMENSIONS TO BE CHECKED ON SITE BY THE CONTRACTOR PRIOR TO CONSTRUCTION.
USE WRITTEN DIMENSIONS ONLY. DO NOT SCALE.
THESE DRAWINGS, PLANS, AND SPECIFICATIONS AND THE COPYRIGHT ARE THE PROPERTY OF ORION CONSULTING ENGINEERS PTY LTD AND MUST NOT BE REPRODUCED OR COPIED WHOLLY OR IN PART WITHOUT THE PERMISSION OF ORION CONSULTING ENGINEERS PTY LTD

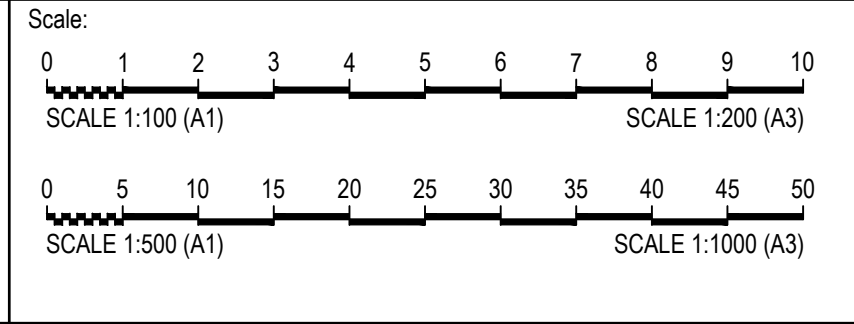

For:

GAZCORP

By:

Orion Consulting

ABN:25 604 069 981 PO Box:7936, BAULKHAM HILLS NSW 2153 T:(02) 8660 0035 E:info@orionconsulting.com.au

SUSTAINABLE CERTIFICATION ISO 9001

JAS-ANZ

Project:

813 WALLGROVE ROAD
INDUSTRIAL SITE
BULK EARTHWORKS

Title: ROAD LONG SECTIONS SHEET 03 OF 03				
Project No. 19-0108	Set No. 08	Milestone CC	Plan 303	Revision B